

June 2023

London Luton Airport Expansion

Planning Inspectorate Scheme Ref: TR020001

Volume 5 Environmental Statement and Related Documents
5.03 Chapter 7 Air Quality Figures 7.27 - 7.49

Application Document Ref: TR020001/APP/5.03

APFP Regulation: 5(2)(a)

The Planning Act 2008

The Infrastructure Planning (Applications: Prescribed Forms and Procedure) Regulations 2009

London Luton Airport Expansion Development Consent Order 202x

5.03 ENVIRONMENTAL STATEMENT CHAPTER 7 AIR QUALITY FIGURES 7.27 – 7.49

Regulation number:	Regulation 5(2)(a)
Planning Inspectorate Scheme Reference:	TR020001
Document Reference:	TR020001/APP/5.03
Author:	Luton Rising

Version	Date	Status of Version
Issue 01	February 2023	Application issue
Revision 01	June 2023	Additional submissions (updated in response to Rule 9 letter)

Contents

Figure 7.27	Location of modelled Auxiliary Power Units (APUs)
Figure 7.28	Location of modelled aircraft engine testing and fire training ground in baseline and future Do-Minimum (DM) scenarios
Figure 7.29	Location of modelled aircraft engine testing and fire training ground in 2027, 2039 and 2043 Do-Something (DS) scenarios
Figure 7.30	Location of modelled Ground Support Equipment (GSE)
Figure 7.31	Location of modelled heating and energy plant
Figure 7.32	Assumed construction traffic route
Figure 7.33	Location of modelled car parks in baseline and future Do-Minimum (DM) scenarios
Figure 7.34	Location of modelled car parks in 2027 Do-Something (DS) scenario
Figure 7.35	Location of modelled car parks in 2039 Do-Something (DS) scenario
Figure 7.36	Location of modelled car parks in 2043 Do-Something (DS) scenario
Figure 7.37	Location of Non-Road Mobile Machinery (NRMM) and concrete batching plant emissions
Figure 7.38	Modelled terrain data
Figure 7.39	Odour survey locations and odour source locations
Figure 7.40	Construction dust buffers
Figure 7.41	Assessment Phase 1 Core (2027): Annual mean Nitrogen Dioxide (NO ₂) contour plot
Figure 7.42	Assessment Phase 1 Core (2027): Annual mean PM ₁₀ contour plot
Figure 7.43	Assessment Phase 1 Core (2027): Annual mean PM _{2.5} contour plot
Figure 7.44	Assessment Phase 2a Core (2039): Annual mean Nitrogen Dioxide (NO ₂) contour plot
Figure 7.45	Assessment Phase 2a Core (2039): Annual mean PM ₁₀ contour plot
Figure 7.46	Assessment Phase 2a Core (2039): Annual mean PM _{2.5} contour plot
Figure 7.47	Assessment Phase 2b Core (2043): Annual mean Nitrogen Dioxide (NO ₂) contour plot
Figure 7.48	Assessment Phase 2b Core (2043): Annual mean PM ₁₀ contour plot
Figure 7.49	Assessment Phase 2b Core (2043): Annual mean PM _{2.5} contour plot

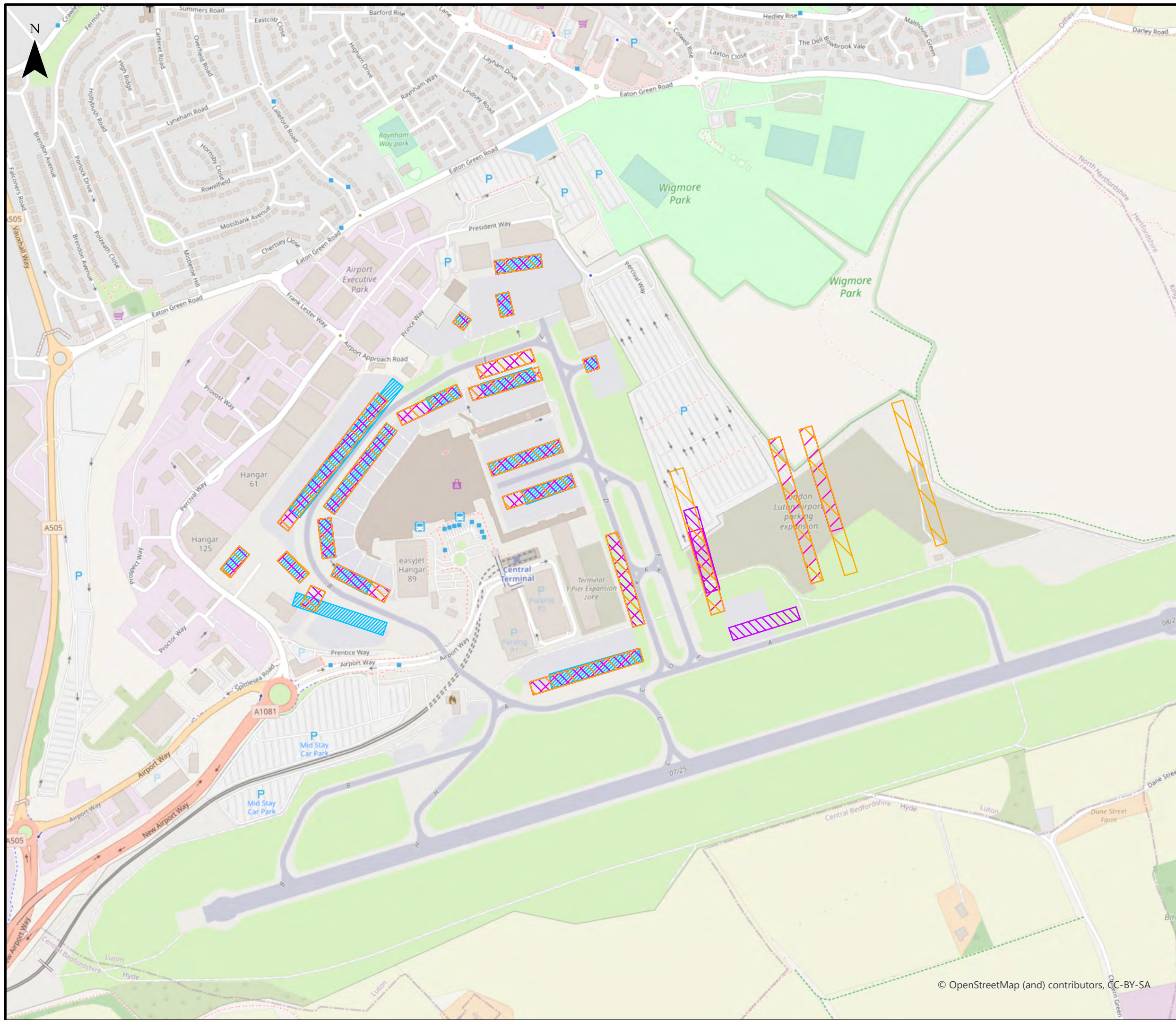





This drawing may contain mapping by permission of Ordnance Survey on behalf of HMSO © Crown Copyright and database rights 2022 Ordnance Survey 0100031673

All structure positions are indicative. The proposed works will be subject to detailed design development. The changes will be within limits of deviation specified in the Development Consent Order.

Legend

Auxiliary Power Units (APUs)

-  Base and Do-Minimum (DM) scenario
-  Do-Something (DS) 2027
-  Do-Something (DS) 2039
-  Do-Something (DS) 2043

Additional submissions (updated in response to Rule 9 letter)	AB	SB	CS	31/05/23	P02
First Issue	AB	SB	CS	01/02/23	P01
Revision History	Drawn	Checked	Approved	Date	Rev.

Luton Rising Our airport. Our community. Our planet.

Luton Rising
Hart House Business Centre
Kimpton Road, Luton, LU2 0LA
www.lutonrising.org.uk

London Luton Airport Expansion Development Consent Order

Drawing Title
Figure 7.27 Location of modelled Auxiliary Power Units (APUs)

Purpose of issue Additional submissions (updated in response to Rule 9 letter)				Suitability S2	
Drawn	Checked	Approved	Date	Scale	Size
AB	SB	CS	01/02/23	1:7,500	A3

DCO Application Ref. TR020001	APFP Regulation APFP 5(2)(a)	DCO Document Ref. TR020001/APP/5.03
----------------------------------	---------------------------------	--

Drawing Number LLADCO-3C-ARP-00-00-DR-YE-0099	Revision P02
Project - Phase - Originator - Asset/Zone - Sub Asset - Type- Discp. - Number	

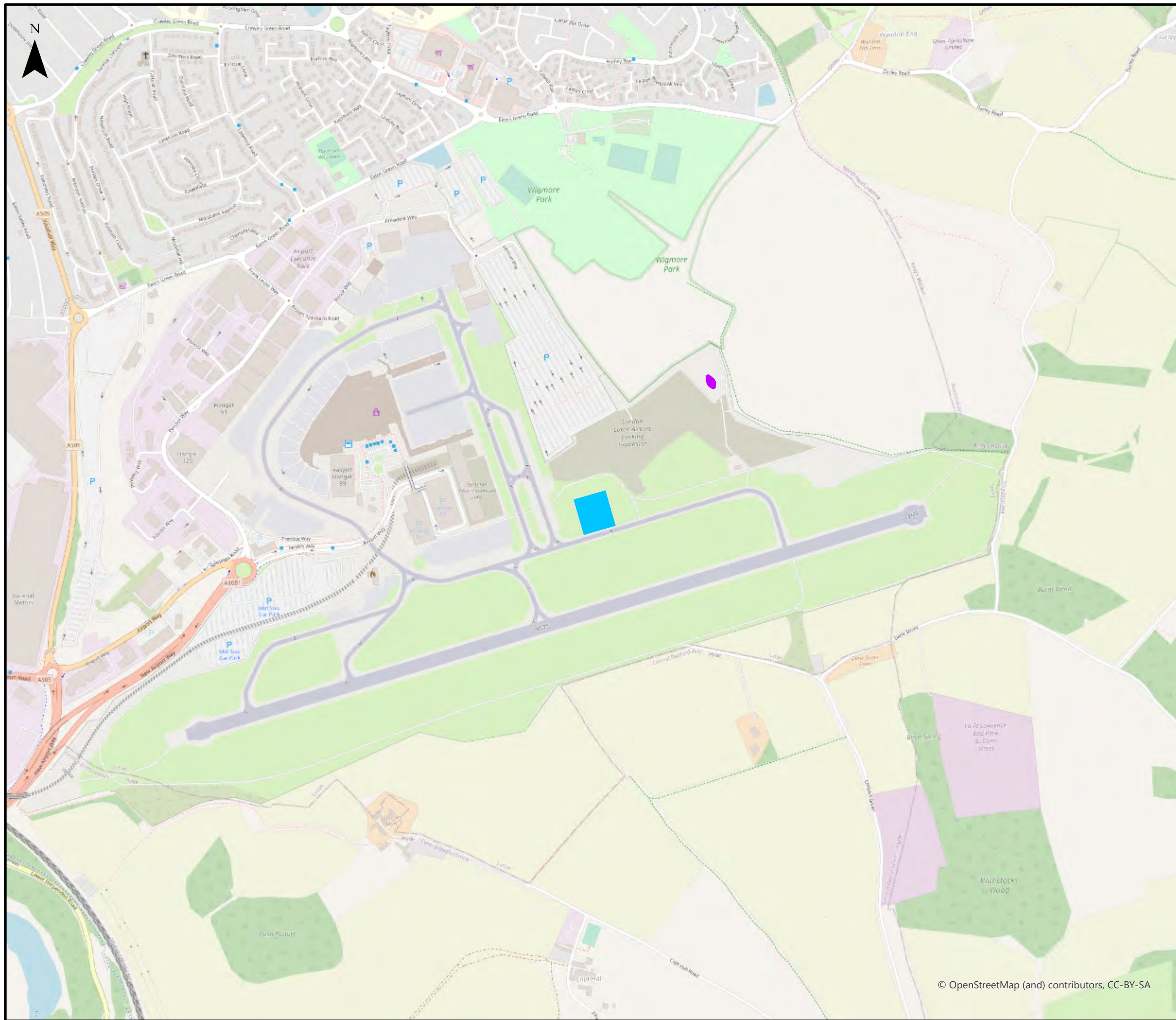

This drawing may contain mapping by permission of Ordnance Survey on behalf of HMSO © Crown Copyright and database rights 2022 Ordnance Survey 0100031673

All structure positions are indicative. The proposed works will be subject to detailed design development. The changes will be within limits of deviation specified in the Development Consent Order.

Legend

- Engine Testing
- Fire Training Ground

First Issue	AB	SB	CS	01/02/23	P01
Revision History	Drawn	Checked	Approved	Date	Rev.

Luton Rising Our airport. Our community. Our planet.
 Luton Rising
 Hart House Business Centre
 Kimpton Road, Luton, LU2 0LA
 www.lutonrising.org.uk

**London Luton Airport Expansion
 Development Consent Order**

Drawing Title
Figure 7.28 Location of modelled aircraft engine testing and fire training ground in baseline and future Do-Minimum (DM) scenarios

Purpose of issue SUITABLE FOR INFORMATION				Suitability S2	
Drawn AB	Checked SB	Approved CS	Date 01/02/23	Scale 1:10,000	Size A3

DCO Application Ref. TR020001	APFP Regulation APFP 5(2)(a)	DCO Document Ref. TR020001/APP/5.03
----------------------------------	---------------------------------	--

Drawing Number LLADCO-3C-ARP-00-00-DR-YE-0100	Revision P01
--	-----------------

© OpenStreetMap (and) contributors, CC-BY-SA

Project - Phase - Originator - Asset/Zone - Sub Asset - Type - Discp. - Number



This drawing may contain mapping by permission of Ordnance Survey on behalf of HMSO © Crown Copyright and database rights 2022 Ordnance Survey 0100031673

All structure positions are indicative. The proposed works will be subject to detailed design development. The changes will be within limits of deviation specified in the Development Consent Order.

Legend

Fire Training Ground

- Do-Something (DS) 2027 and 2039
- Do-Something (DS) 2043

Engine Testing

- Do-Something (DS) 2043
- Do-Something (DS) 2039
- Do-Something (DS) 2027

First Issue	AB	SB	CS	01/02/23	P01
Revision History	Drawn	Checked	Approved	Date	Rev.

Luton Rising Our airport. Our community. Our planet.

Luton Rising
Hart House Business Centre
Kimpton Road, Luton, LU2 0LA
www.lutonrising.org.uk

London Luton Airport Expansion Development Consent Order

Drawing Title **Figure 7.29 Location of modelled aircraft engine testing and fire training ground in 2027, 2039 and 2043 Do-Something (DS) scenarios**

Purpose of issue				Suitability		
SUITABLE FOR INFORMATION				S2		
Drawn	Checked	Approved	Date	Scale	Size	
AB	SB	CS	01/02/23	1:10,000	A3	

DCO Application Ref.	APFP Regulation	DCO Document Ref.
TR020001	APFP 5(2)(a)	TR020001/APP/5.03

Drawing Number	Revision
LLADCO-3C-ARP-00-00-DR-YE-0101	P01

© OpenStreetMap (and) contributors, CC-BY-SA

Project - Phase - Originator - Asset/Zone - Sub Asset - Type- Discp. - Number

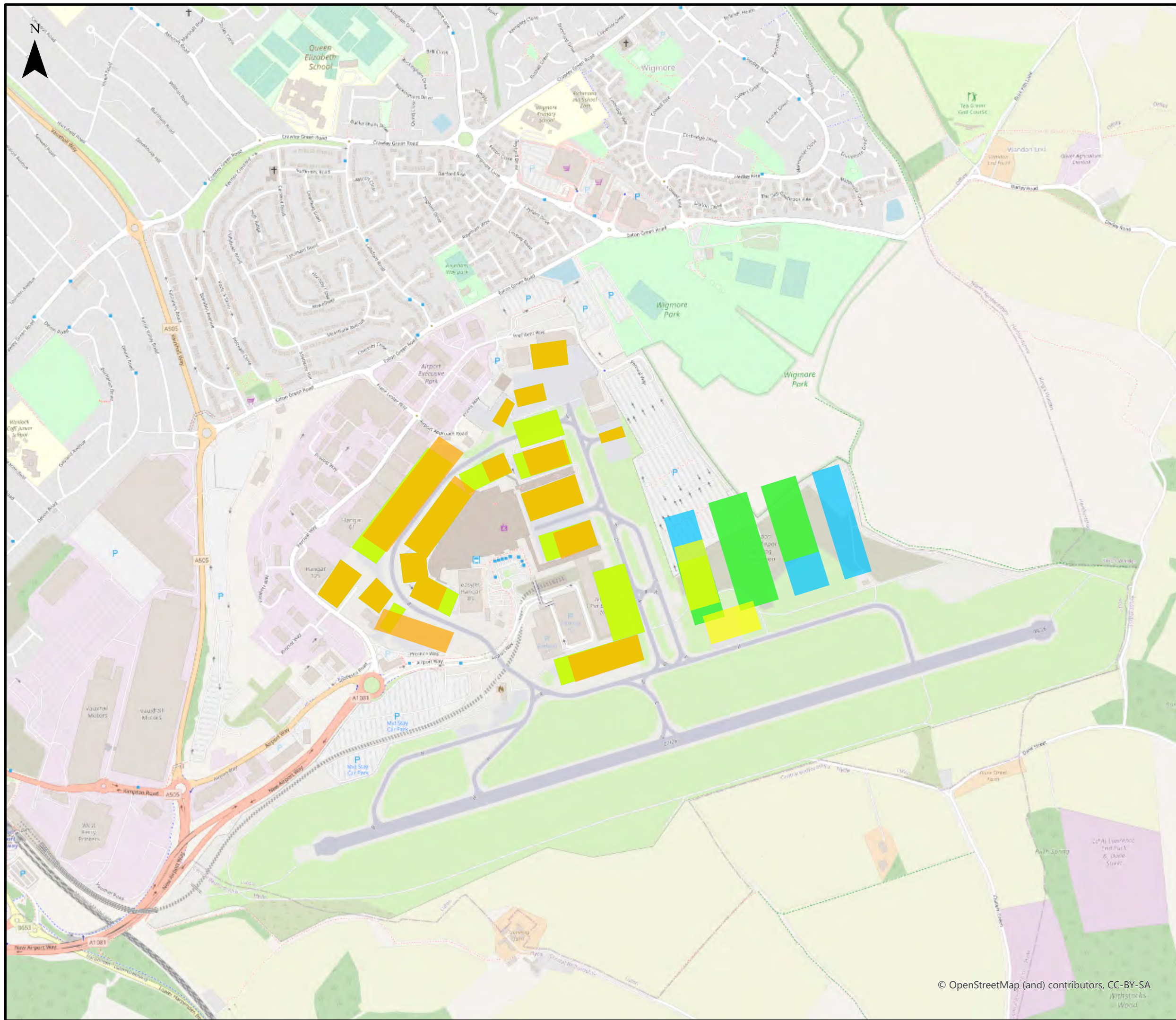

This drawing may contain mapping by permission of Ordnance Survey on behalf of HMSO © Crown Copyright and database rights 2022 Ordnance Survey 0100031673

All structure positions are indicative. The proposed works will be subject to detailed design development. The changes will be within limits of deviation specified in the Development Consent Order.

Legend

Ground Support Equipment (GSE)

- Baseline and Do-Minimum (DM)
- Do-Something (DS) 2027
- Do-Something (DS) 2039
- Do-Something (DS) 2043

First Issue	AB	SB	CS	01/02/23	P01
Revision History	Drawn	Checked	Approved	Date	Rev.

Luton Rising Our airport. Our community. Our planet.

Luton Rising
Hart House Business Centre
Kimpton Road, Luton, LU2 0LA
www.lutonrising.org.uk

**London Luton Airport Expansion
Development Consent Order**

Drawing Title

Figure 7.30 Location of modelled
Ground Support Equipment (GSE)

Purpose of issue				Suitability	
SUITABLE FOR INFORMATION				S2	
Drawn	Checked	Approved	Date	Scale	Size
AB	SB	CS	01/02/23	1:10,000	A3

DCO Application Ref.	APFP Regulation	DCO Document Ref.
TR020001	APFP 5(2)(a)	TR020001/APP/5.03

Drawing Number	Revision
LLADCO-3C-ARP-00-00-DR-YE-0102	P01

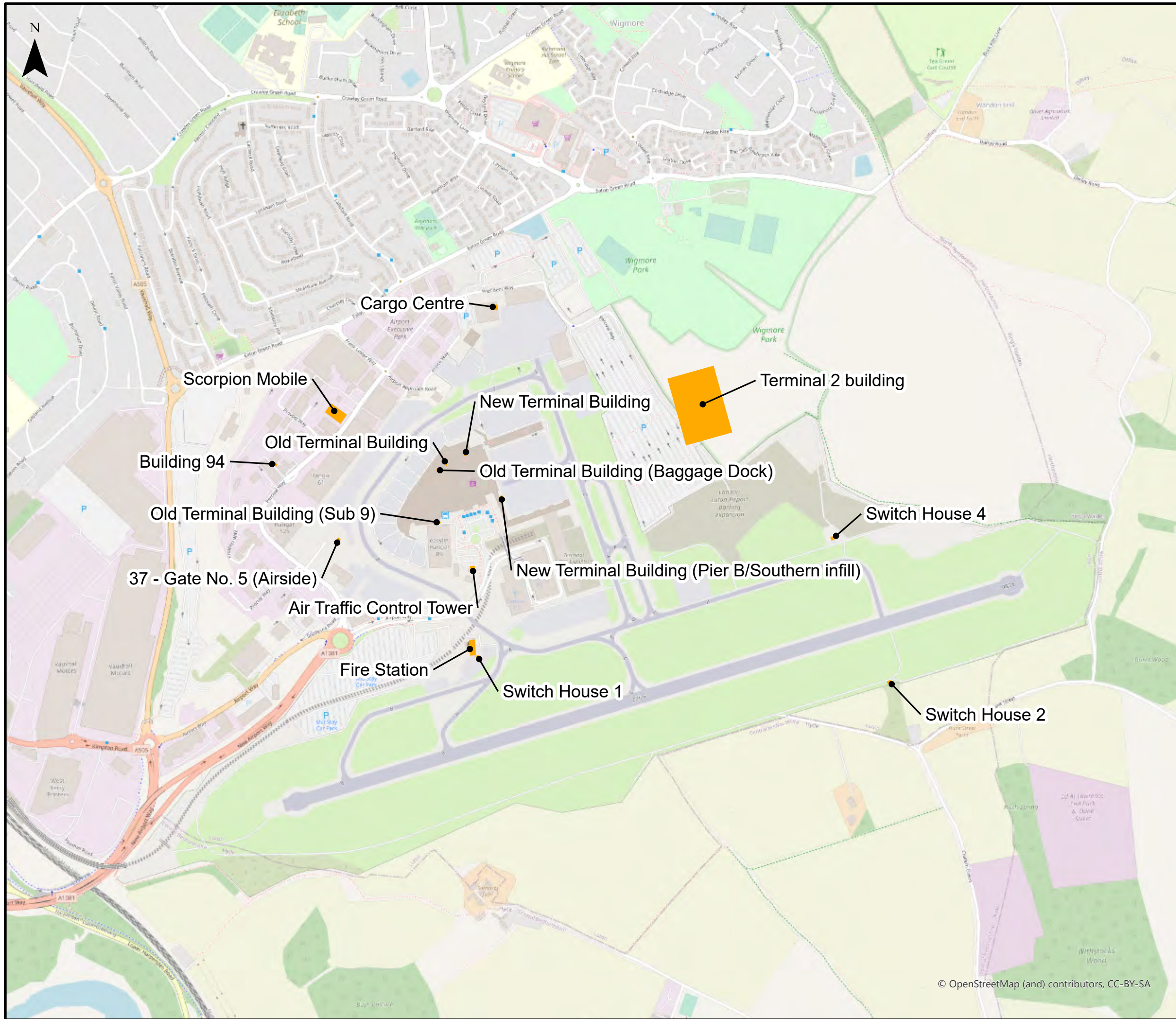

This drawing may contain mapping by permission of Ordnance Survey on behalf of HMSO © Crown Copyright and database rights 2022 Ordnance Survey 0100031673

All structure positions are indicative. The proposed works will be subject to detailed design development. The changes will be within limits of deviation specified in the Development Consent Order.

Legend

Energy plant (Do-Something (DS) 2027, 2039 and 2043)

First Issue	AB	SB	CS	01/02/23	P01
Revision History	Drawn	Checked	Approved	Date	Rev.

Luton Rising Our airport. Our community. Our planet.

Luton Rising
Hart House Business Centre
Kimpton Road, Luton, LU2 0LA
www.lutonrising.org.uk

**London Luton Airport Expansion
Development Consent Order**

Drawing Title
Figure 7.31 Location of modelled heating and energy plant

Purpose of issue SUITABLE FOR INFORMATION				Suitability S2	
Drawn AB	Checked SB	Approved CS	Date 01/02/23	Scale 1:10,000	Size A3

DCO Application Ref. TR020001	APFP Regulation APFP 5(2)(a)	DCO Document Ref. TR020001/APP/5.03
----------------------------------	---------------------------------	--

Drawing Number LLADCO-3C-ARP-00-00-DR-YE-0103	Revision P01
--	-----------------

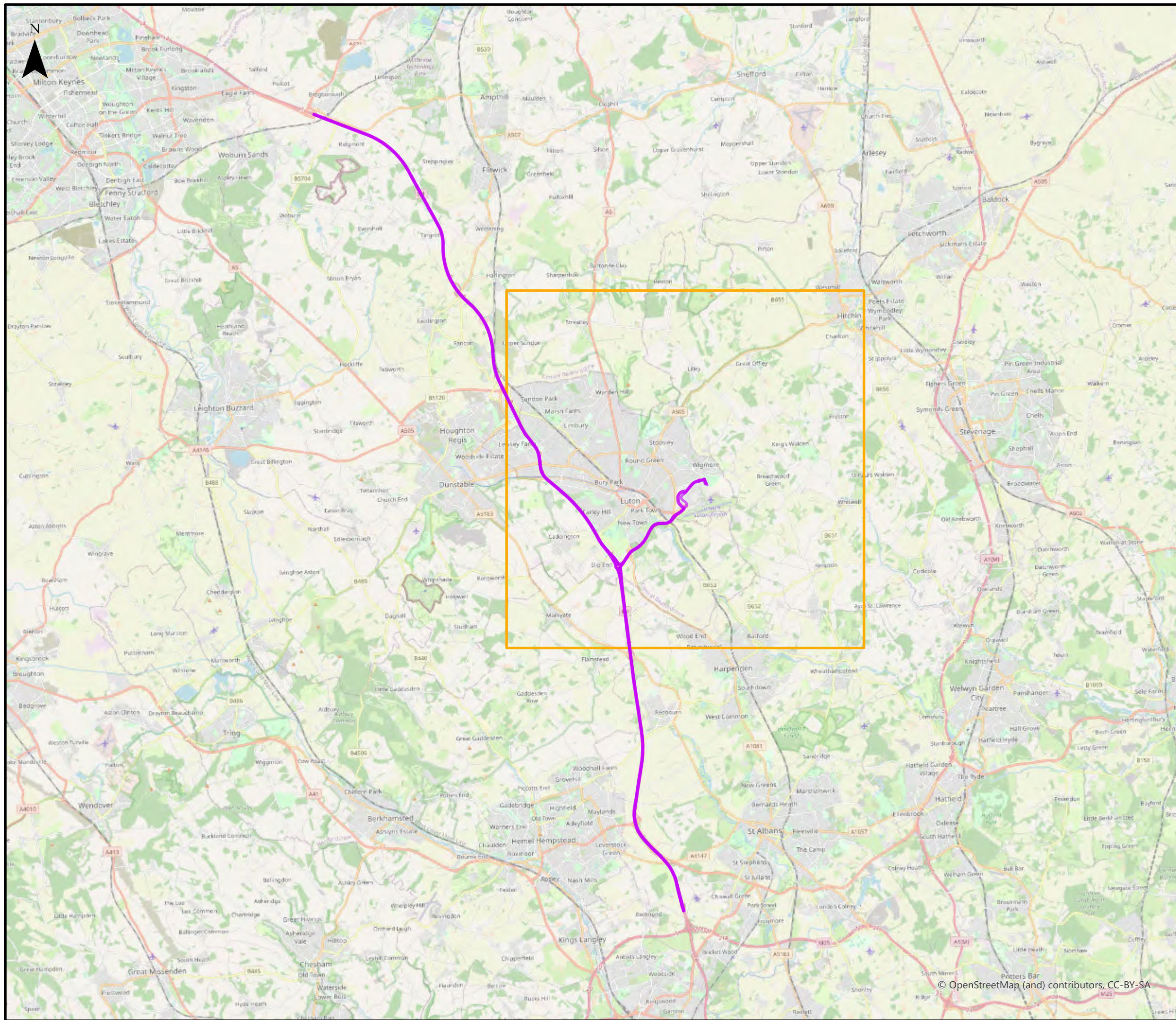

This drawing may contain mapping by permission of Ordnance Survey on behalf of HMSO © Crown Copyright and database rights 2022 Ordnance Survey 0100031673

All structure positions are indicative. The proposed works will be subject to detailed design development. The changes will be within limits of deviation specified in the Development Consent Order.

Legend

- Grid Area
- Assumed construction traffic route

First Issue	AB	SB	CS	01/02/23	P01
Revision History	Drawn	Checked	Approved	Date	Rev.

Luton Rising Our airport. Our community. Our planet.

Luton Rising
Hart House Business Centre
Kimpton Road, Luton, LU2 0LA
www.lutonrising.org.uk

**London Luton Airport Expansion
Development Consent Order**

Drawing Title
Figure 7.32 Assumed construction traffic route

Purpose of issue SUITABLE FOR INFORMATION				Suitability S2	
Drawn AB	Checked SB	Approved CS	Date 01/02/23	Scale 1:150,000	Size A3

DCO Application Ref. TR020001	APFP Regulation APFP 5(2)(a)	DCO Document Ref. TR020001/APP/5.03
----------------------------------	---------------------------------	--

Drawing Number LLDCO-3C-ARP-00-00-DR-YE-0104	Revision P01
---	-----------------

© OpenStreetMap (and) contributors, CC-BY-SA

Project - Phase - Originator - Asset/Zone - Sub Asset - Type- Discp. - Number

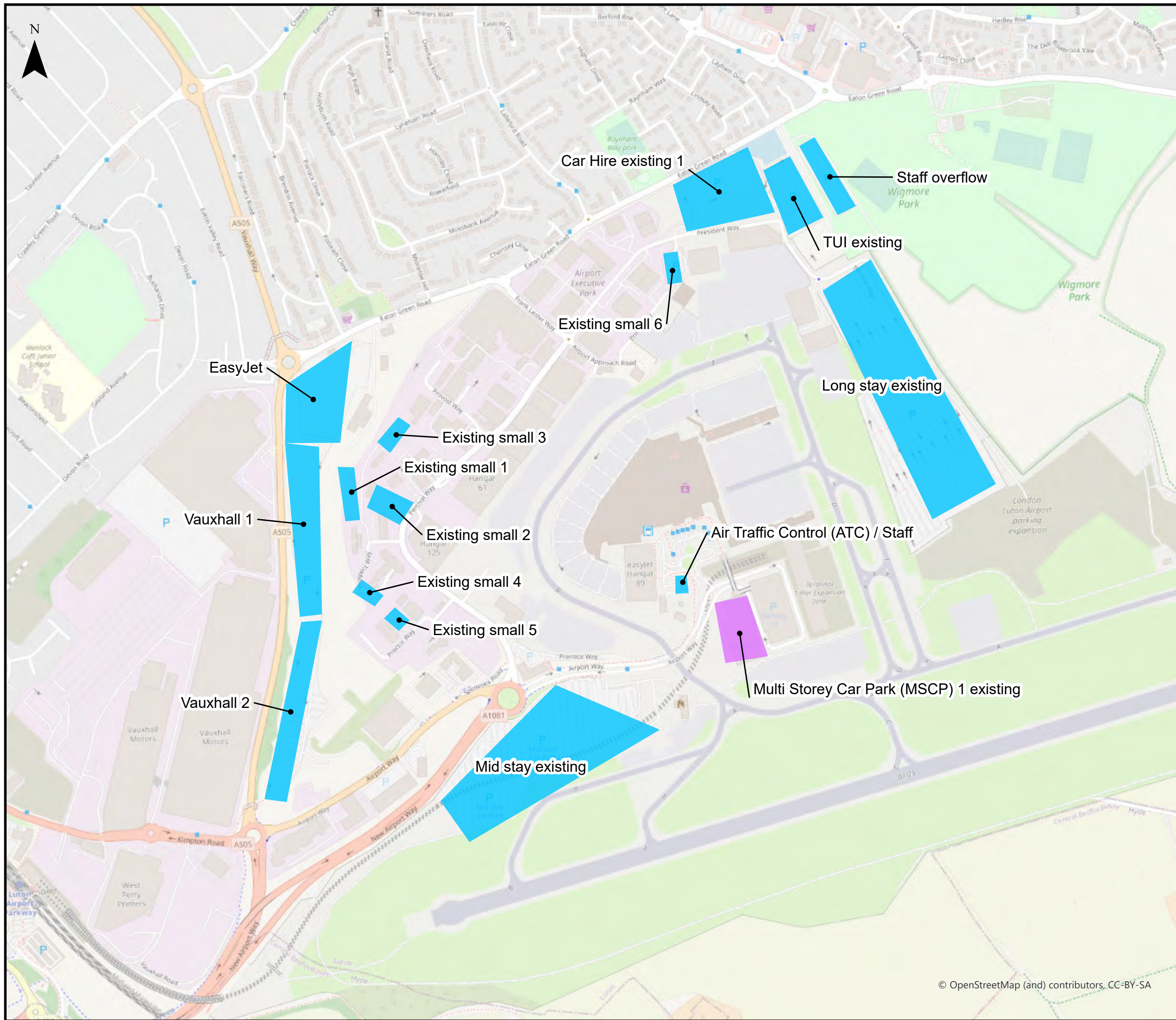

This drawing may contain mapping by permission of Ordnance Survey on behalf of HMSO © Crown Copyright and database rights 2022 Ordnance Survey 0100031673

All structure positions are indicative. The proposed works will be subject to detailed design development. The changes will be within limits of deviation specified in the Development Consent Order.

Legend

- Multi Storey Car Park (MSCP) (Baseline and future Do-Minimum (DM) scenarios)
- Surface Car Park (Baseline and future Do-Minimum (DM) scenarios)

First Issue	AB	SB	CS	01/02/23	P01
Revision History	Drawn	Checked	Approved	Date	Rev.

Luton Rising Our airport. Our community. Our planet.

London Luton Airport Ltd.
Hart House Business Centre
Kimpton Road, Luton, LU2 0LA
www.llal.org.uk

London Luton Airport Expansion Development Consent Order

Drawing Title
Figure 7.33 Location of modelled car parks in baseline and future Do-Minimum (DM) scenarios

Purpose of issue SUITABLE FOR COORDINATION				Suitability S2	
Drawn AB	Checked SB	Approved CS	Date 01/02/23	Scale 1:7,500	Size A3

DCO Application Ref. TR020001	APFP Regulation APFP 5(2)(a)	DCO Document Ref. TR020001/APP/5.03
----------------------------------	---------------------------------	--

Drawing Number LLADCO-3C-ARP-00-00-DR-YE-0105	Revision P01
--	-----------------

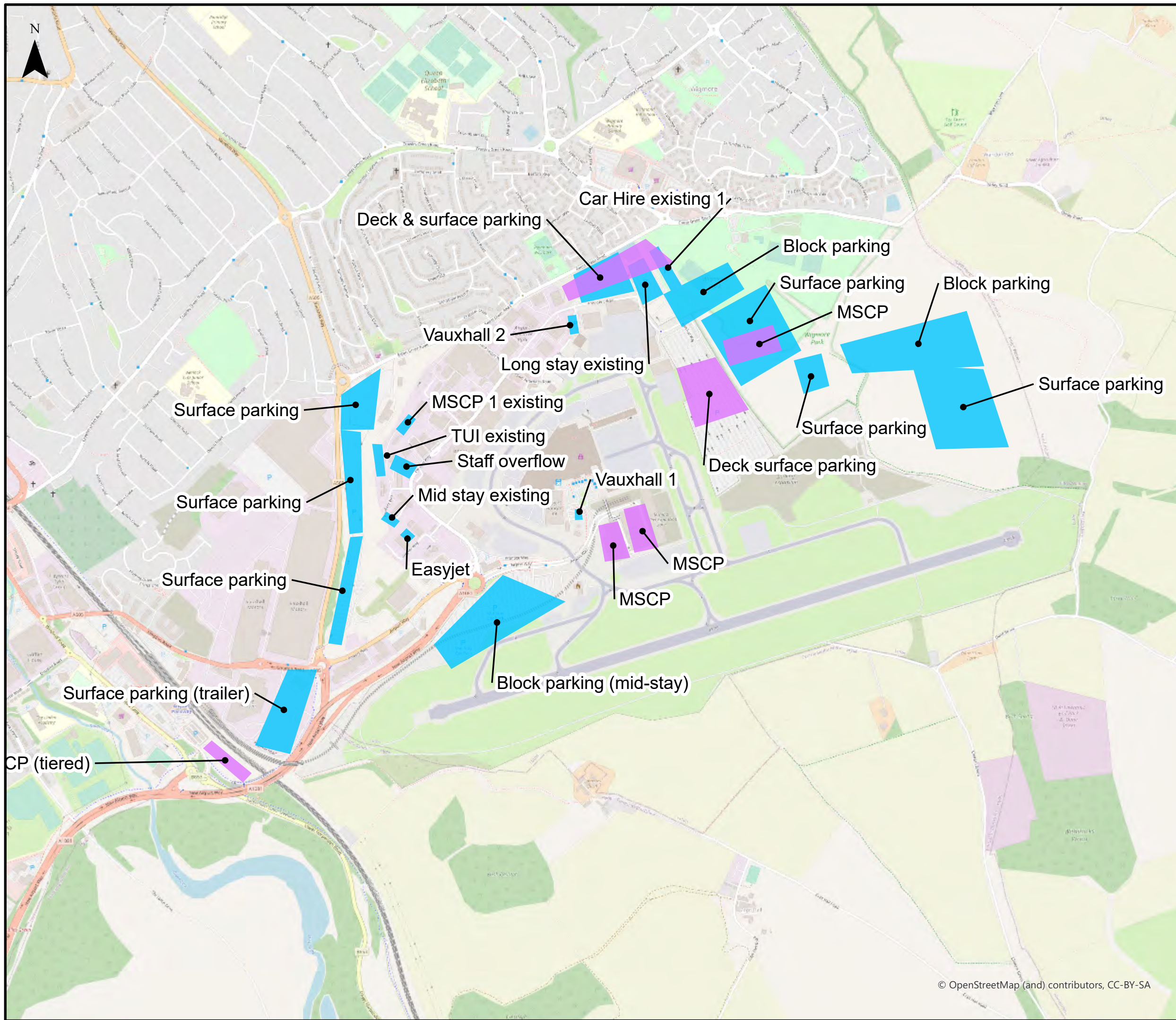

This drawing may contain mapping by permission of Ordnance Survey on behalf of HMSO © Crown Copyright and database rights 2022 Ordnance Survey 0100031673

All structure positions are indicative. The proposed works will be subject to detailed design development. The changes will be within limits of deviation specified in the Development Consent Order.

Legend

- Surface Car Park (Do-Something (DS) 2027)
- Multi Storey Car Park (MSCP) (Do-Something (DS) 2027)

First Issue	AB	SB	CS	01/02/23	P01
Revision History	Drawn	Checked	Approved	Date	Rev.

Luton Rising Our airport. Our community. Our planet.
 Luton Rising
 Hart House Business Centre
 Kimpton Road, Luton, LU2 0LA
 www.lutonrising.org.uk

**London Luton Airport Expansion
 Development Consent Order**

Drawing Title
 Figure 7.34 Location of modelled car parks in 2027
 Do-Something (DS) scenario

Purpose of issue SUITABLE FOR INFORMATION				Suitability S2	
Drawn AB	Checked SB	Approved CS	Date 01/02/23	Scale 1:12,500	Size A3

DCO Application Ref. TR020001	APFP Regulation APFP 5(2)(a)	DCO Document Ref. TR020001/APP/5.03
----------------------------------	---------------------------------	--

Drawing Number LLADCO-3C-ARP-00-00-DR-YE-0106	Revision P01
--	-----------------

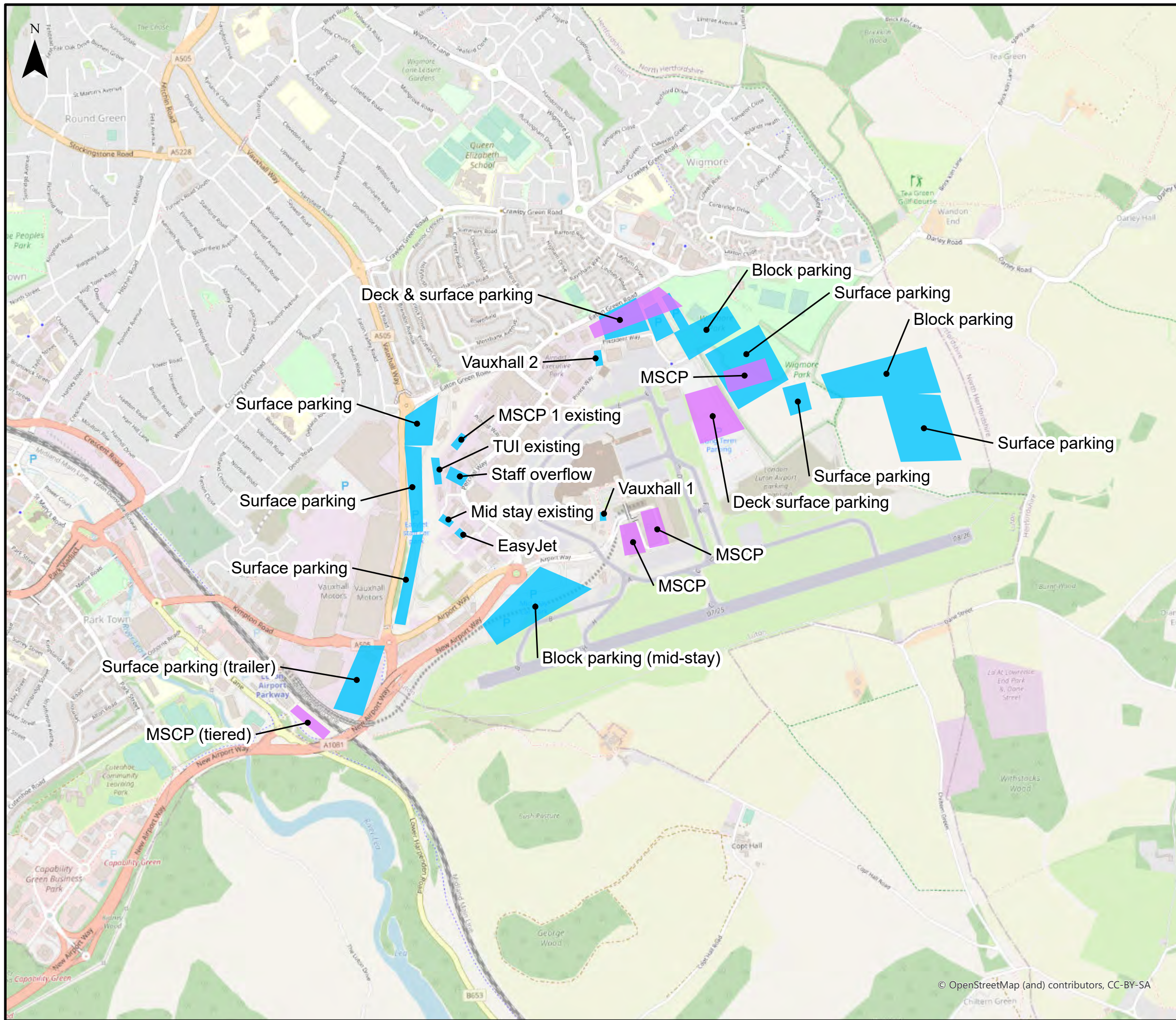

This drawing may contain mapping by permission of Ordnance Survey on behalf of HMSO © Crown Copyright and database rights 2022 Ordnance Survey 0100031673

All structure positions are indicative. The proposed works will be subject to detailed design development. The changes will be within limits of deviation specified in the Development Consent Order.

Legend

- Surface Car Park (Do-Something (DS) 2039)
- Multi Storey Car Park (MSCP) (Do-Something (DS) 2039)

First Issue	AB	SB	CS	01/02/23	P01
Revision History	Drawn	Checked	Approved	Date	Rev.

Luton Rising Our airport. Our community. Our planet.

London Luton Airport Ltd.
Hart House Business Centre
Kimpton Road, Luton, LU2 0LA
www.ltal.org.uk

London Luton Airport Expansion Development Consent Order

Drawing Title
Figure 7.35 Location of modelled car parks in 2039 Do-Something (DS) scenario

Purpose of issue SUITABLE FOR INFORMATION					Suitability S2	
Drawn AB	Checked SB	Approved CS	Date 01/02/23	Scale 1:15,000	Size A3	

DCO Application Ref. TR020001	APFP Regulation APFP 5(2)(a)	DCO Document Ref. TR020001/APP/5.03
----------------------------------	---------------------------------	--

Drawing Number LLADCO-3C-ARP-00-00-DR-YE-0107	Revision P01
--	-----------------

© OpenStreetMap (and) contributors, CC-BY-SA

Project - Phase - Originator - Asset/Zone - Sub Asset - Type - Discp. - Number

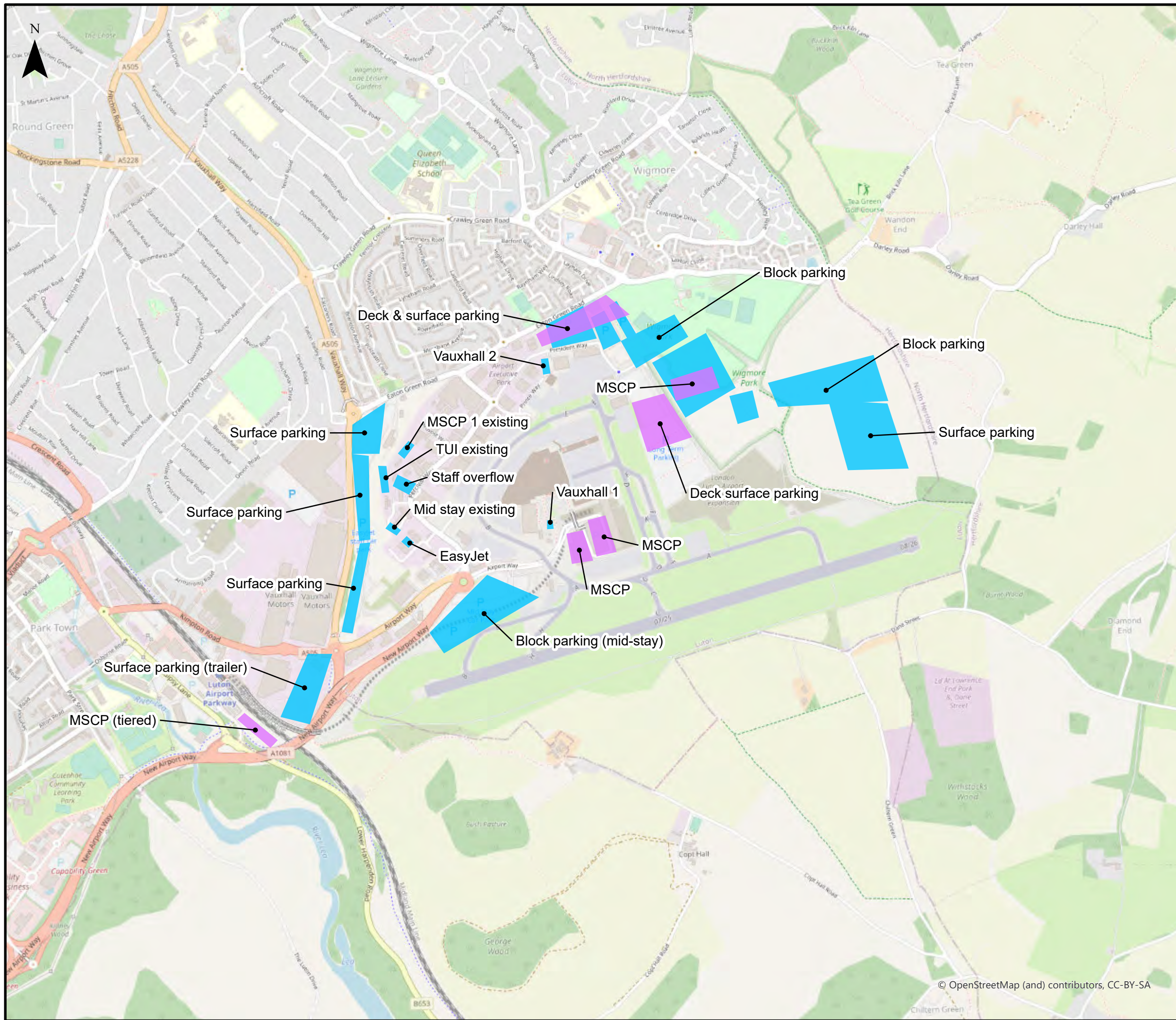

This drawing may contain mapping by permission of Ordnance Survey on behalf of HMSO © Crown Copyright and database rights 2022 Ordnance Survey 0100031673
 All structure positions are indicative. The proposed works will be subject to detailed design development. The changes will be within limits of deviation specified in the Development Consent Order.

- Legend**
- Surface Car Park (Do-Something (DS) 2043)
 - Multi-Storey Car Park (MSCP) (Do-Something (DS) 2043)

First Issue	AB	SB	CS	01/02/23	P01
Revision History	Drawn	Checked	Approved	Date	Rev.

Luton Rising Luton Rising
 Our airport. Our community. Our planet.
 Hart House Business Centre
 Kimpton Road, Luton, LU2 0LA
 www.lutonrising.org.uk

**London Luton Airport Expansion
 Development Consent Order**

Drawing Title
 Figure 7.36 Location of modelled car parks in 2043 Do-Something (DS) scenario

Purpose of issue SUITABLE FOR INFORMATION				Suitability S2	
Drawn AB	Checked SB	Approved CS	Date 01/02/23	Scale 1:15,000	Size A3

DCO Application Ref. TR020001	APFP Regulation APFP 5(2)(a)	DCO Document Ref. TR020001/APP/5.03
----------------------------------	---------------------------------	--

Drawing Number LLADCO-3C-ARP-00-00-DR-YE-0108	Revision P01
--	-----------------

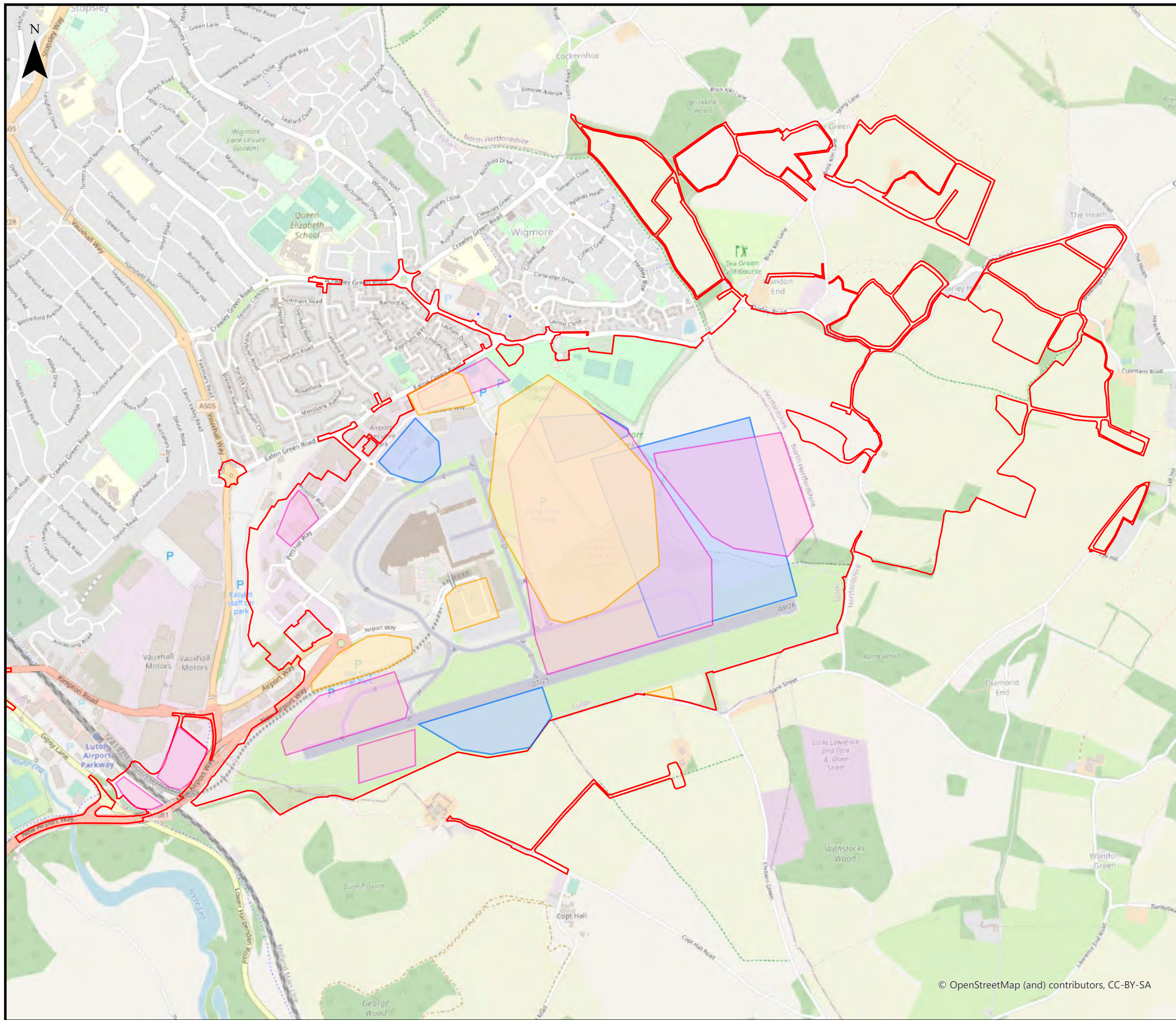

This drawing may contain mapping by permission of Ordnance Survey on behalf of HMSO © Crown Copyright and database rights 2022 Ordnance Survey 0100031673

All structure positions are indicative. The proposed works will be subject to detailed design development. The changes will be within limits of deviation specified in the Development Consent Order.

Legend

- Order Limits
- NRMM 2027
- NRMM 2039
- NRMM 2043

First Issue	AB	SB	CS	01/02/23	P01
Revision History	Drawn	Checked	Approved	Date	Rev.

Luton Rising Our airport. Our community. Our planet.

Luton Rising
Hart House Business Centre
Kimpton Road, Luton, LU2 0LA
www.lutonrising.org.uk

London Luton Airport Expansion Development Consent Order

Drawing Title
Figure 7.37 Location of Non-Road Mobile Machinery (NRMM) and concrete batching plant emissions

Purpose of issue SUITABLE FOR INFORMATION				Suitability S2	
Drawn	Checked	Approved	Date	Scale	Size
AB	SB	CS	01/02/23	1:15,000	A3

DCO Application Ref. TR020001	APFP Regulation APFP 5(2)(a)	DCO Document Ref. TR020001/APP/5.03
----------------------------------	---------------------------------	--

Drawing Number LLADCO-3C-ARP-00-00-DR-YE-0507	Revision P01
--	-----------------

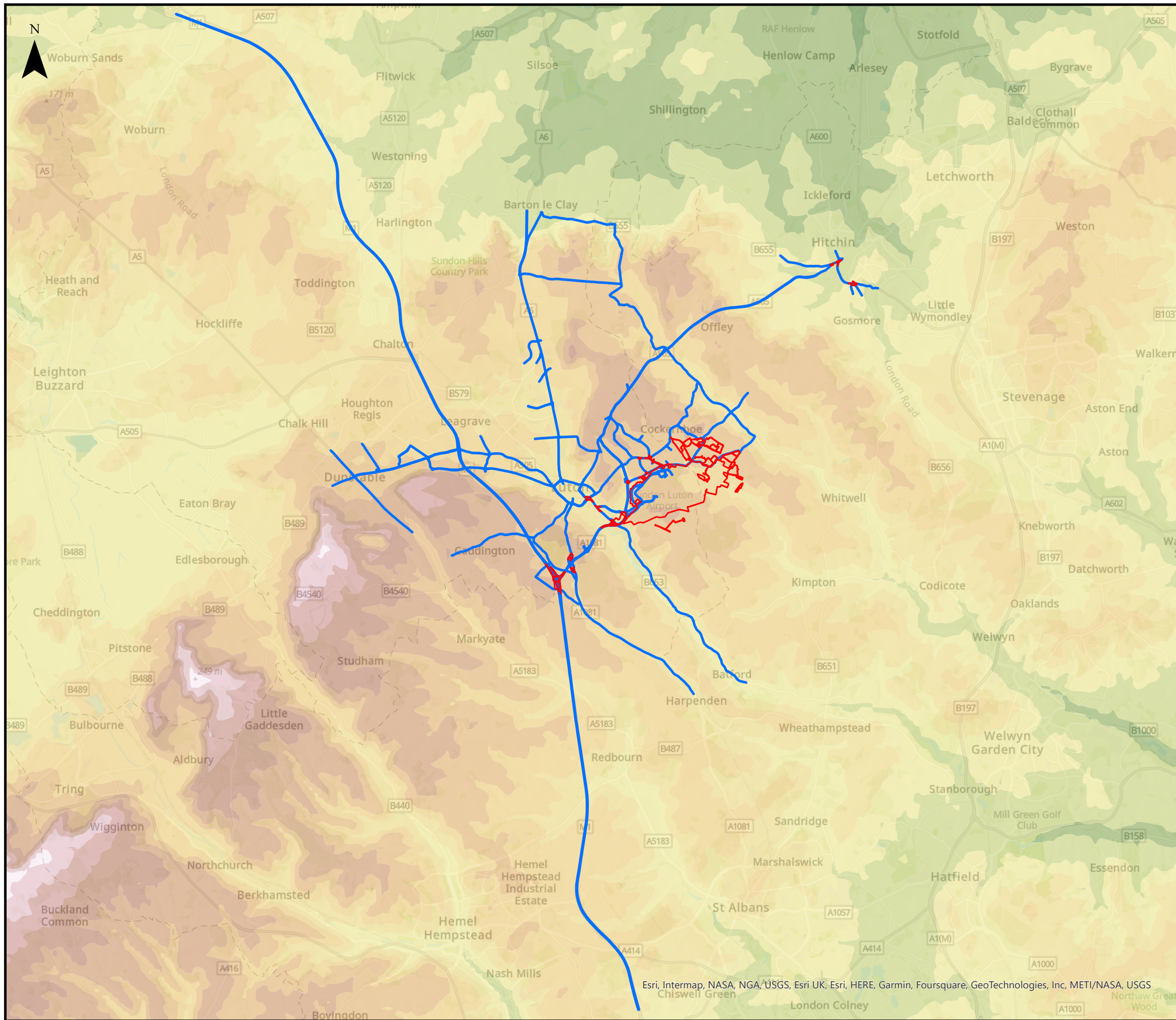

This drawing may contain mapping by permission of Ordnance Survey on behalf of HMSO © Crown Copyright and database rights 2022 Ordnance Survey 0100031673
 All structure positions are indicative. The proposed works will be subject to detailed design development. The changes will be within limits of deviation specified in the Development Consent Order.

Legend

- Order Limits
- Affected Road Network (ARN)

Terrain Contours (20m)

- 30 - 40
- 40 - 60
- 60 - 80
- 80 - 100
- 100 - 120
- 120 - 140
- 140 - 160
- 160 - 180
- 180 - 200
- 200 - 220
- 220 - 240
- > 240

First Issue	AB	SB	CS	01/02/23	P01
Revision History	Drawn	Checked	Approved	Date	Rev.

Luton Rising Our airport. Our community. Our planet.

Luton Rising
 Hart House Business Centre
 Kimpton Road, Luton, LU2 0LA
www.lutonrising.org.uk

**London Luton Airport Expansion
 Development Consent Order**

Drawing Title
 Figure 7.38 Modelled terrain data

Purpose of issue SUITABLE FOR INFORMATION				Suitability S2	
Drawn AB	Checked SB	Approved CS	Date 01/02/23	Scale 1:120,000	Size A3

DCO Application Ref. TR020001	APFP Regulation APFP 5(2)(a)	DCO Document Ref. TR020001/APP/5.03
----------------------------------	---------------------------------	--

Drawing Number LLADCO-3C-ARP-00-00-DR-YE-0506	Revision P01
--	-----------------

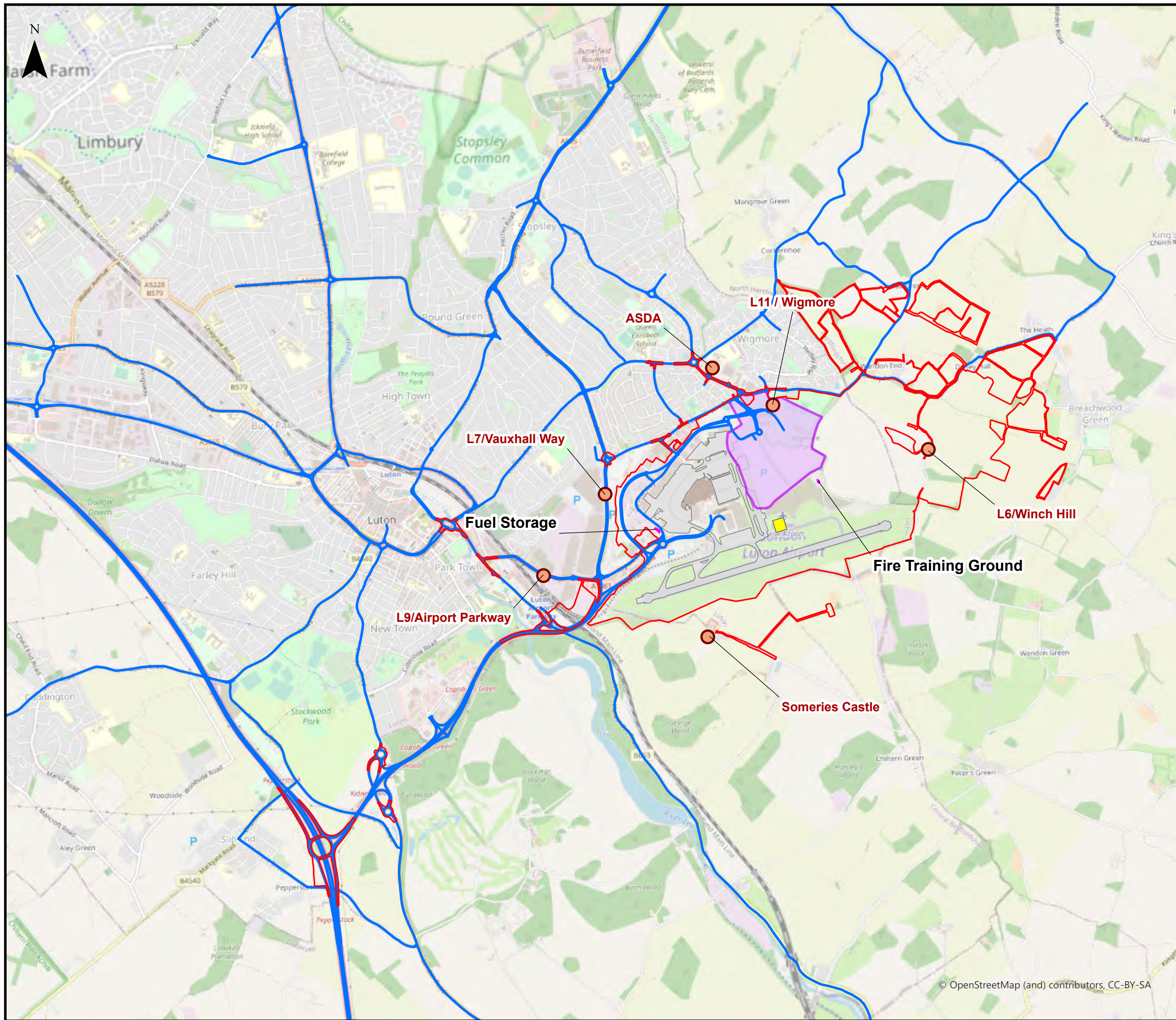

This drawing may contain mapping by permission of Ordnance Survey on behalf of HMSO © Crown Copyright and database rights 2022 Ordnance Survey 0100031673

All structure positions are indicative. The proposed works will be subject to detailed design development. The changes will be within limits of deviation specified in the Development Consent Order.

Legend

- Order Limits
- Affected Road Network (ARN)
- Luton Rising Monitoring Locations
- Existing Apron
- Engine Testing
- Fire Training Ground
- Fuel Storage
- Historic Landfill Site (Luton Airport)

First Issue	AB	SB	CS	01/02/23	P01
Revision History	Drawn	Checked	Approved	Date	Rev.

Luton Rising Our airport. Our community. Our planet.

Luton Rising
Hart House Business Centre
Kimpton Road, Luton, LU2 0LA
www.lutonrising.org.uk

London Luton Airport Expansion Development Consent Order

Drawing Title
Figure 7.39 Odour survey locations and odour source locations

Purpose of issue SUITABLE FOR INFORMATION				Suitability S2	
Drawn AB	Checked SB	Approved CS	Date 01/02/23	Scale 1:30,000	Size A3

DCO Application Ref. TR020001	APFP Regulation APFP 5(2)(a)	DCO Document Ref. TR020001/APP/5.03
----------------------------------	---------------------------------	--

Drawing Number LLADCO-3C-ARP-00-00-DR-YE-0501	Revision P01
--	-----------------

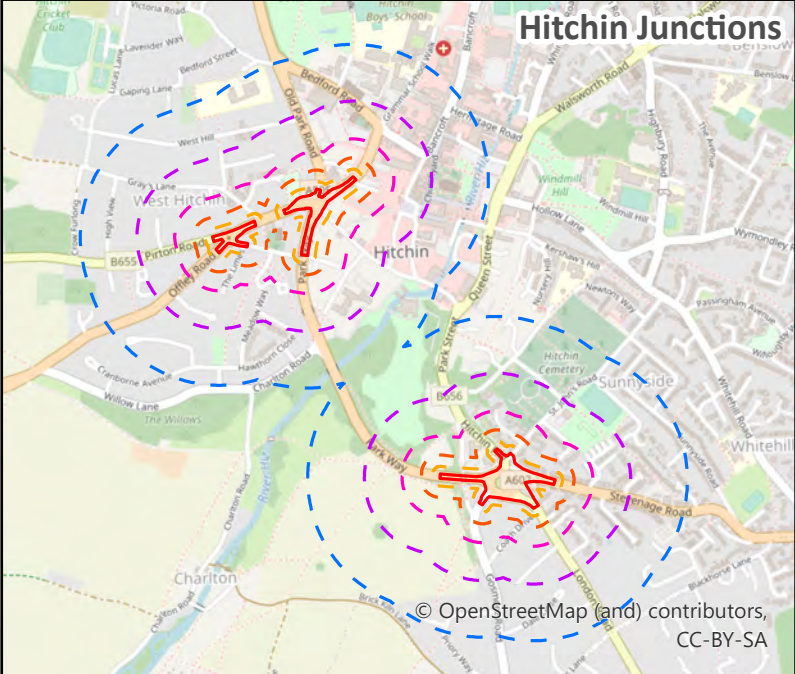
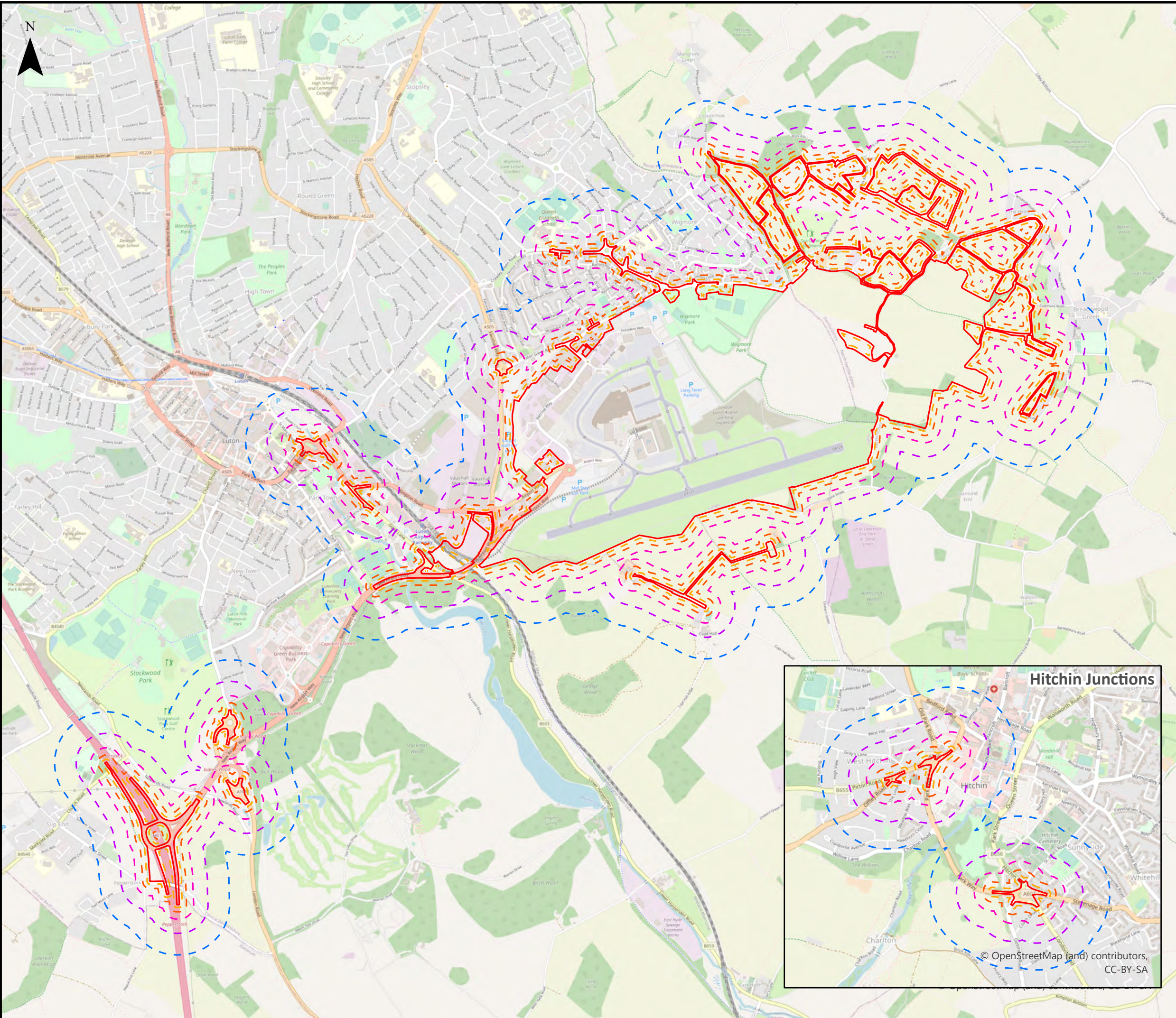

This drawing may contain mapping by permission of Ordnance Survey on behalf of HMSO © Crown Copyright and database rights 2022 Ordnance Survey 0100031673

All structure positions are indicative. The proposed works will be subject to detailed design development. The changes will be within limits of deviation specified in the Development Consent Order.

Legend

Order Limits

Construction Dust Buffers

- 20m
- 50m
- 100m
- 200m
- 350m

First Issue	AB	SB	CS	01/02/23	P01
Revision History	Drawn	Checked	Approved	Date	Rev.

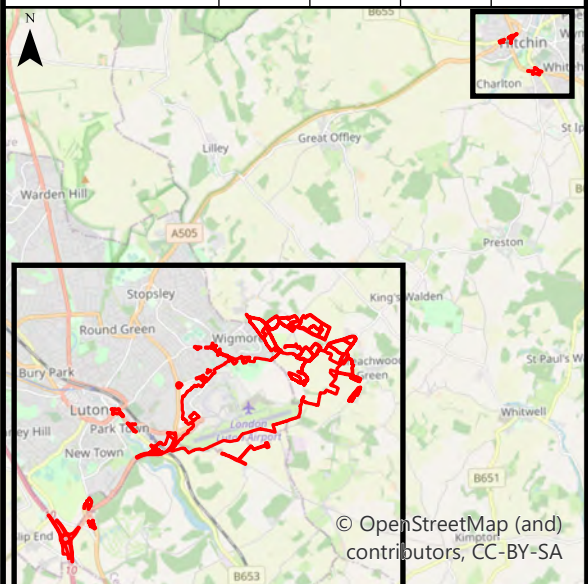

Luton Rising Our airport. Our community. Our planet.

Luton Rising
Hart House Business Centre
Kimpton Road, Luton, LU2 0LA
www.lutonrising.org.uk

**London Luton Airport Expansion
Development Consent Order**

Drawing Title

Figure 7.40 Construction Dust Buffers

Purpose of issue				Suitability	
SUITABLE FOR INFORMATION				S2	
Drawn	Checked	Approved	Date	Scale	Size
AB	SB	CS	01/02/23	1:25,000	A3

DCO Application Ref.	APFP Regulation	DCO Document Ref.
TR020001	APFP 5(2)(a)	TR020001/APP/5.03

Drawing Number	Revision
LLADCO-3C-ARP-00-00-DR-YE-0502	P01

Project - Phase - Originator - Asset/Zone - Sub Asset - Type- Discp. - Number

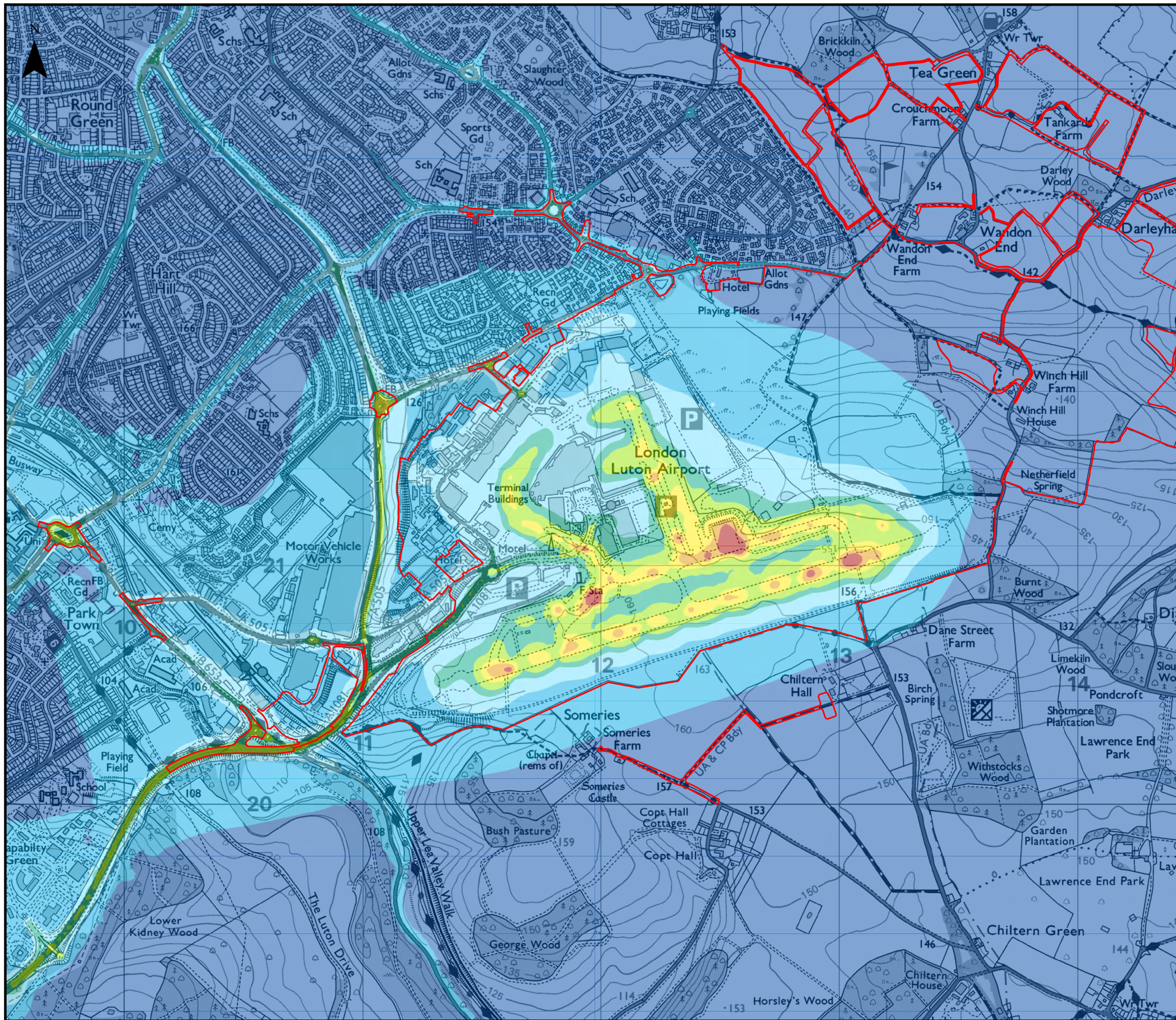

This drawing may contain mapping by permission of Ordnance Survey on behalf of HMSO © Crown Copyright and database rights 2022 Ordnance Survey 0100031673

All structure positions are indicative. The proposed works will be subject to detailed design development. The changes will be within limits of deviation specified in the Development Consent Order.

Legend

Order Limits

2027 Nitrogen Dioxide (NO₂) Total (µg/m³)

- < 10
- 10 - 15
- 15 - 20
- 20 - 25
- 25 - 30
- 30 - 40
- 40 - 50
- 50 - 60
- > 60

Additional submissions (updated in response to Rule 9 letter)	AB	SB	CS	19/06/23	P02
First Issue	AB	SB	CS	01/02/23	P01
Revision History	Drawn	Checked	Approved	Date	Rev.

Luton Rising Our airport. Our community. Our planet.

Luton Rising
Hart House Business Centre
Kimpton Road, Luton, LU2 0LA
www.lutonrising.org.uk

London Luton Airport Expansion Development Consent Order

Drawing Title
Figure 7.41 Assessment Phase 1 Core (2027): Annual mean Nitrogen Dioxide (NO₂) contour plot

Purpose of issue				Suitability	
Additional submissions (updated in response to Rule 9 letter)				S2	
Drawn	Checked	Approved	Date	Scale	Size
AB	SB	CS	19/06/23	1:15,000	A3

DCO Application Ref.	APFP Regulation	DCO Document Ref.
TR020001	APFP 5(2)(a)	TR020001/APP/5.03

Drawing Number	Revision
LLADCO-3C-ARP-00-00-DR-YE-0503	P02
Project - Phase - Originator - Asset/Zone - Sub Asset - Type- Discp. - Number	

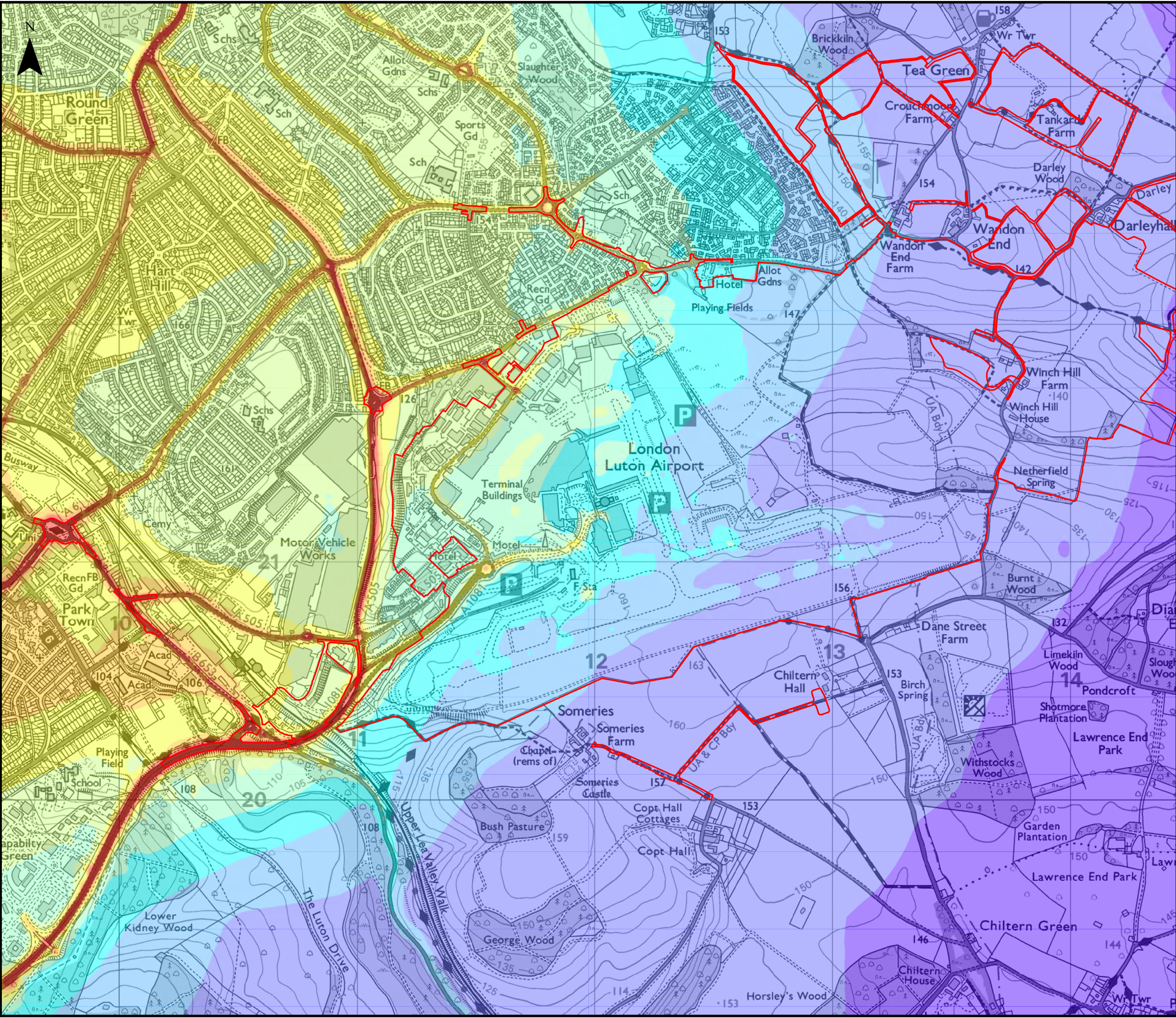

This drawing may contain mapping by permission of Ordnance Survey on behalf of HMSO © Crown Copyright and database rights 2022 Ordnance Survey 0100031673
 All structure positions are indicative. The proposed works will be subject to detailed design development. The changes will be within limits of deviation specified in the Development Consent Order.

Legend

- Order Limits
- 2027 PM₁₀ Total (µg/m³)**
- < 12.8
- 12.8 - 13.2
- 13.2 - 13.6
- 13 - 14
- 14 - 14.4
- 14 - 14.8
- 14.8 - 15.2
- 15.2 - 15.6
- 15.6 - 16
- >16

Additional submissions (updated in response to Rule 9 letter)	AB	SB	CS	19/06/23	P02
First Issue	AB	SB	CS	01/02/23	P01
Revision History	Drawn	Checked	Approved	Date	Rev.

Luton Rising Our airport. Our community. Our planet.

Luton Rising
 Hart House Business Centre
 Kimpton Road, Luton, LU2 0LA
 www.lutonrising.org.uk

London Luton Airport Expansion Development Consent Order

Drawing Title
 Figure 7.42 Assessment Phase 1 Core (2027): Annual mean PM₁₀ contour plot

Purpose of issue				Suitability	
Additional submissions (updated in response to Rule 9 letter)				S2	
Drawn	Checked	Approved	Date	Scale	Size
AB	SB	CS	19/06/23	1:15,000	A3

DCO Application Ref.	APFP Regulation	DCO Document Ref.
TR020001	APFP 5(2)(a)	TR020001/APP/5.03

Drawing Number	Revision
LLADCO-3C-ARP-00-00-DR-YE-0504	P02
Project - Phase - Originator - Asset/Zone - Sub Asset - Type- Discp. - Number	

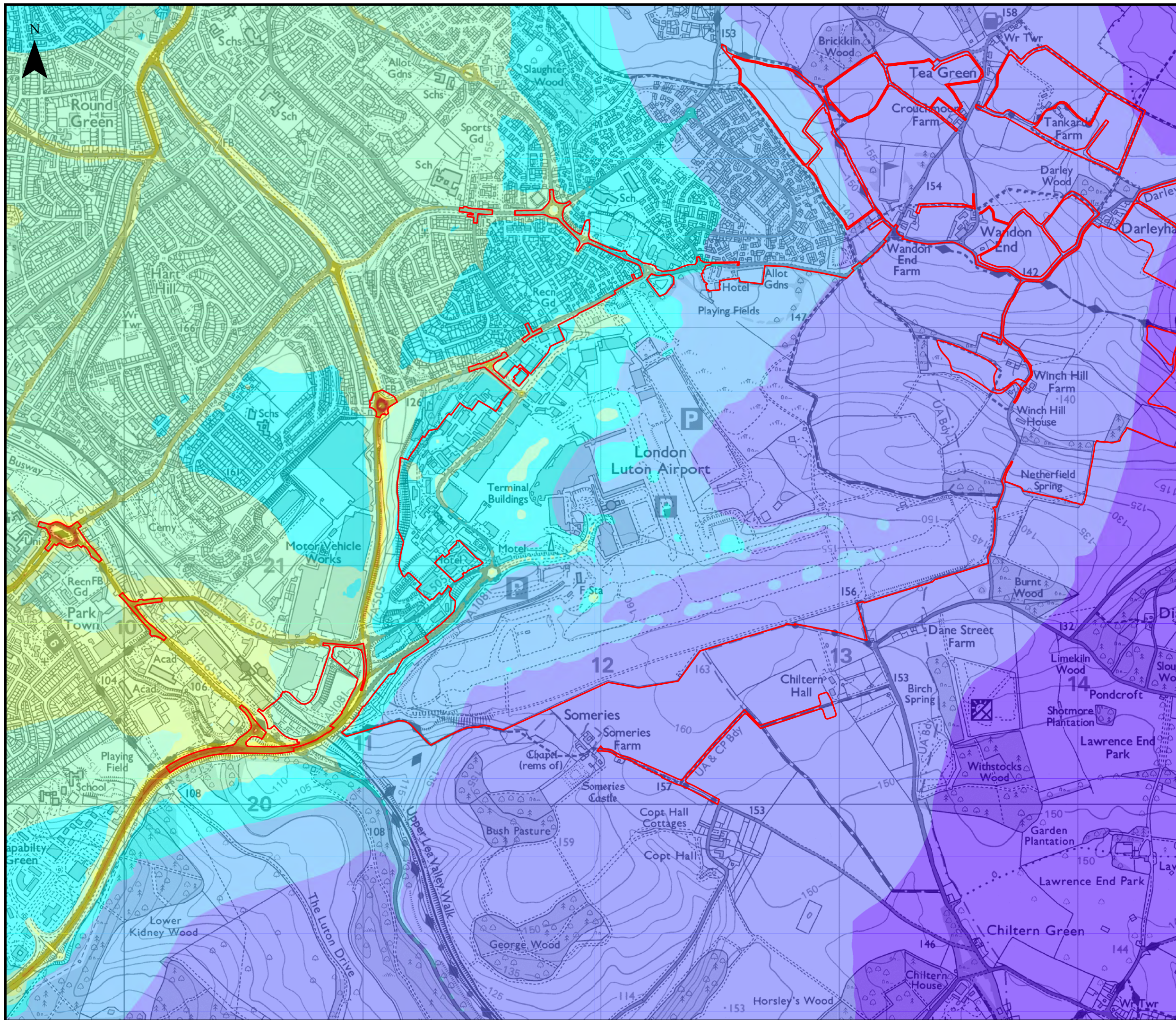

This drawing may contain mapping by permission of Ordnance Survey on behalf of HMSO © Crown Copyright and database rights 2022 Ordnance Survey 0100031673

All structure positions are indicative. The proposed works will be subject to detailed design development. The changes will be within limits of deviation specified in the Development Consent Order.

Legend

Order Limits

2027 PM_{2.5} Total (µg/m³)

- < 8.8
- 8.8 - 9.2
- 9.2 - 9.6
- 9.6 - 10
- 10 - 10.4
- 10.4 - 10.8
- 10.8 - 11.2
- 11.2 - 11.6
- 11.6 - 12
- > 12

Additional submissions (updated in response to Rule 9 letter)	AB	SB	CS	19/06/23	P02
First Issue	AB	SB	CS	01/02/23	P01
Revision History	Drawn	Checked	Approved	Date	Rev.

Luton Rising Our airport. Our community. Our planet.

Luton Rising
Hart House Business Centre
Kimpton Road, Luton, LU2 0LA
www.lutonrising.org.uk

London Luton Airport Expansion Development Consent Order

Drawing Title
Figure 7.43 Assessment Phase 1 Core (2027): Annual mean PM_{2.5} contour plot

Purpose of issue				Suitability	
Additional submissions (updated in response to Rule 9 letter)				S2	
Drawn	Checked	Approved	Date	Scale	Size
AB	SB	CS	19/06/23	1:15,000	A3

DCO Application Ref.	APFP Regulation	DCO Document Ref.
TR020001	APFP 5(2)(a)	TR020001/APP/5.03

Drawing Number	Revision
LLADCO-3C-ARP-00-00-DR-YE-0505	P02
Project - Phase - Originator - Asset/Zone - Sub Asset - Type- Discp. - Number	

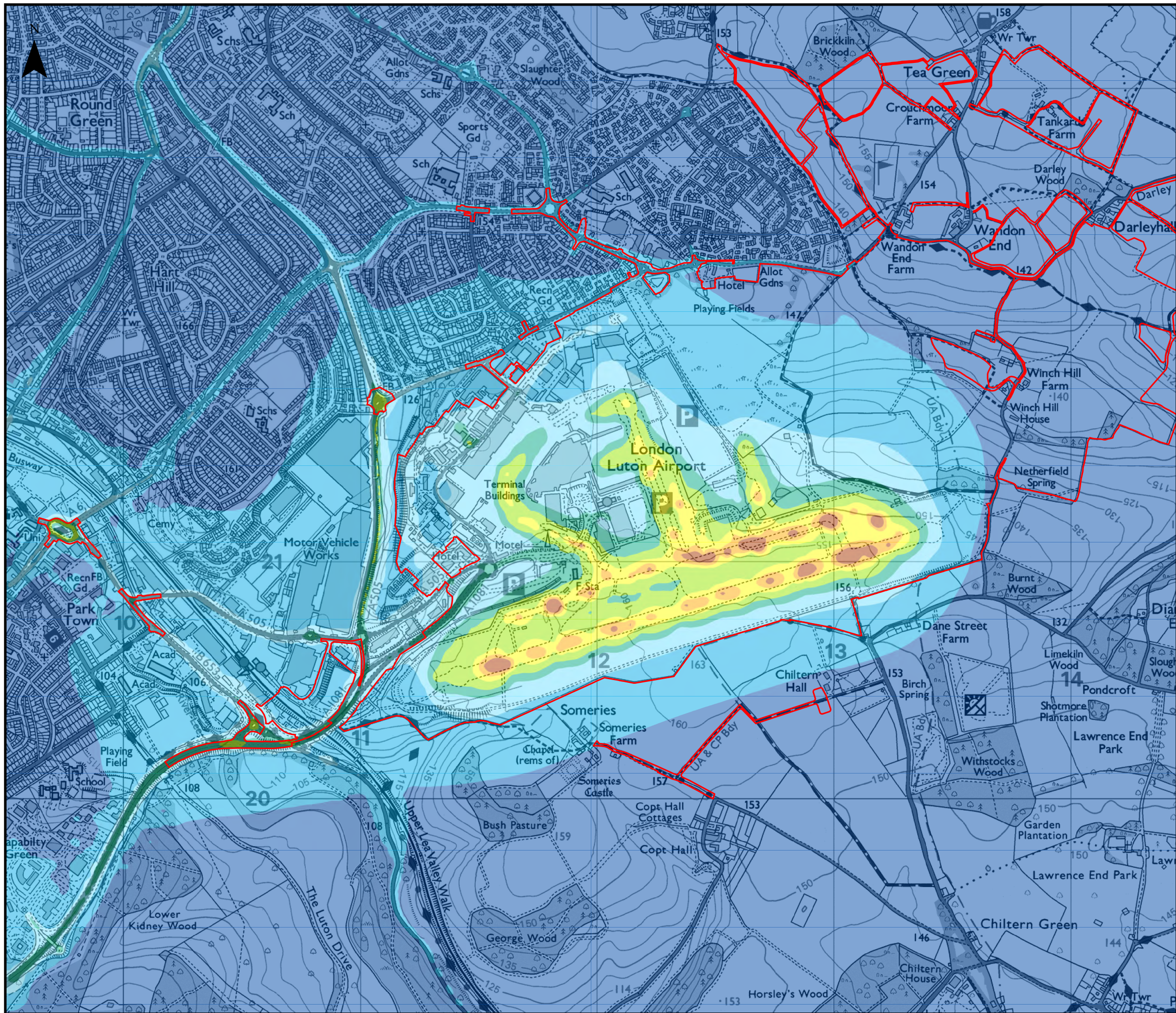

This drawing may contain mapping by permission of Ordnance Survey on behalf of HMSO © Crown Copyright and database rights 2022 Ordnance Survey 0100031673

All structure positions are indicative. The proposed works will be subject to detailed design development. The changes will be within limits of deviation specified in the Development Consent Order.

Legend

Order Limits

2039 Nitrogen Dioxide (NO₂) Total (µg/m³)

- < 10
- 10 - 15
- 15 - 20
- 20 - 25
- 25 - 30
- 30 - 40
- 40 - 50
- 50 - 60
- > 60

Additional submissions (updated in response to Rule 9 letter)	AB	SB	CS	19/06/23	P01
Revision History	Drawn	Checked	Approved	Date	Rev.

Luton Rising Our airport. Our community. Our planet.

Luton Rising
Hart House Business Centre
Kimpton Road, Luton, LU2 0LA
www.lutonrising.org.uk

London Luton Airport Expansion Development Consent Order

Drawing Title
Figure 7.44 Assessment Phase 2a Core (2039): Annual mean Nitrogen Dioxide (NO₂) contour plot

Purpose of issue				Suitability	
Additional submissions (updated in response to Rule 9 letter)				S2	
Drawn	Checked	Approved	Date	Scale	Size
AB	SB	CS	19/06/23	1:15,000	A3

DCO Application Ref.	APFP Regulation	DCO Document Ref.
TR020001	APFP 5(2)(a)	TR020001/APP/5.03

Drawing Number	Revision
LLADCO-3C-ARP-00-00-DR-YE-0510	P01
Project - Phase - Originator - Asset/Zone - Sub Asset - Type- Discp. - Number	

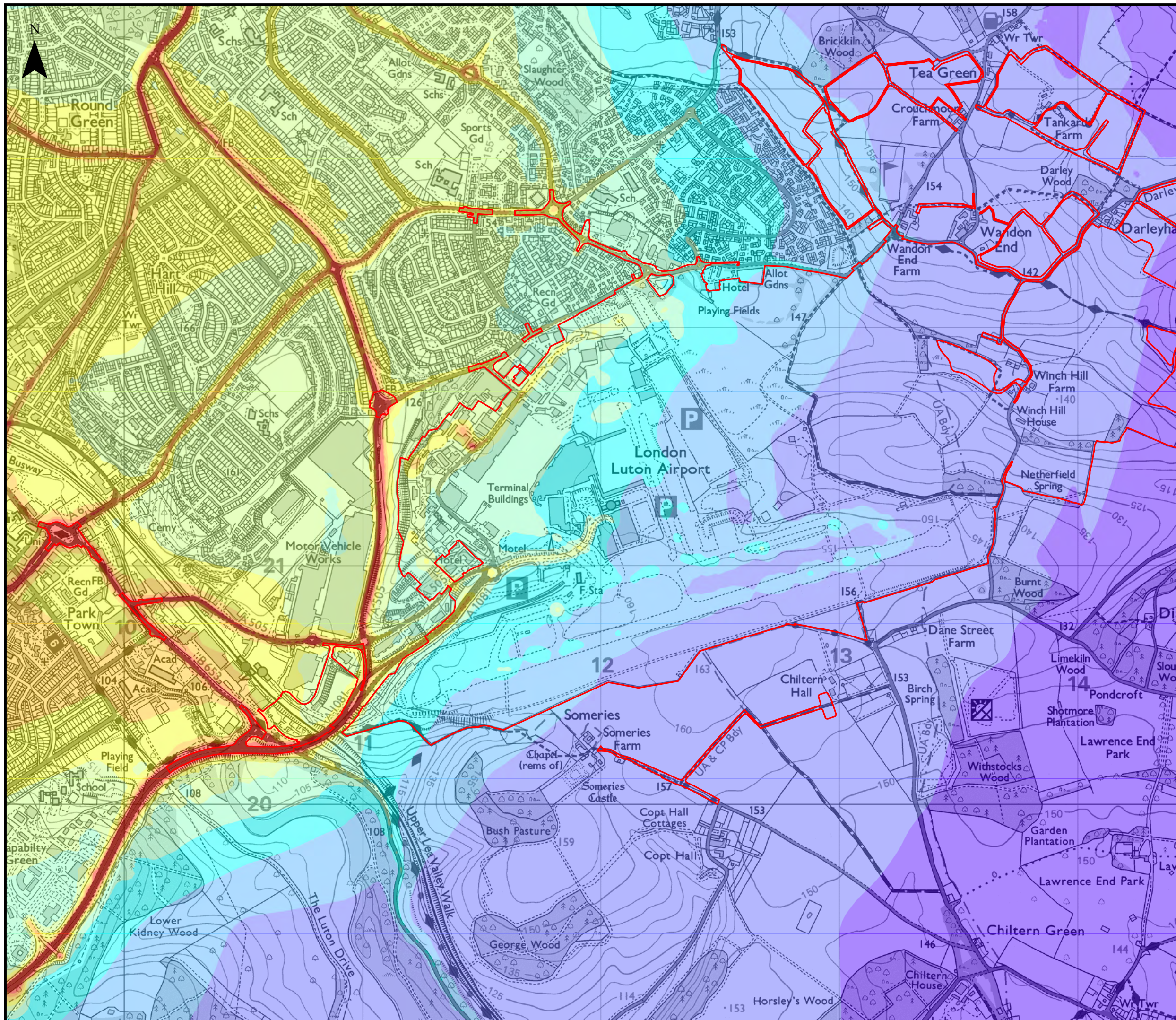

This drawing may contain mapping by permission of Ordnance Survey on behalf of HMSO © Crown Copyright and database rights 2022 Ordnance Survey 0100031673

All structure positions are indicative. The proposed works will be subject to detailed design development. The changes will be within limits of deviation specified in the Development Consent Order.

Legend

- Order Limits
- 2039 PM₁₀ Total (µg/m³)**
- < 12.8
- 12.8 - 13.2
- 13.2 - 13.6
- 13 - 14
- 14 - 14.4
- 14 - 14.8
- 14.8 - 15.2
- 15.2 - 15.6
- 15.6 - 16
- >16

Additional submissions (updated in response to Rule 9 letter)	AB	SB	CS	19/06/23	P01
Revision History	Drawn	Checked	Approved	Date	Rev.

Luton Rising Our airport. Our community. Our planet.

Luton Rising
Hart House Business Centre
Kimpton Road, Luton, LU2 0LA
www.lutonrising.org.uk

**London Luton Airport Expansion
Development Consent Order**

Drawing Title
Figure 7.45 Assessment Phase 2a Core (2039):
Annual mean PM₁₀ contour plot

Purpose of issue				Suitability	
Additional submissions (updated in response to Rule 9 letter)				S2	
Drawn	Checked	Approved	Date	Scale	Size
AB	SB	CS	19/06/23	1:15,000	A3

DCO Application Ref.	APFP Regulation	DCO Document Ref.
TR020001	APFP 5(2)(a)	TR020001/APP/5.03

Drawing Number	Revision
LLADCO-3C-ARP-00-00-DR-YE-0511	P01
Project - Phase - Originator - Asset/Zone - Sub Asset - Type- Discp. - Number	

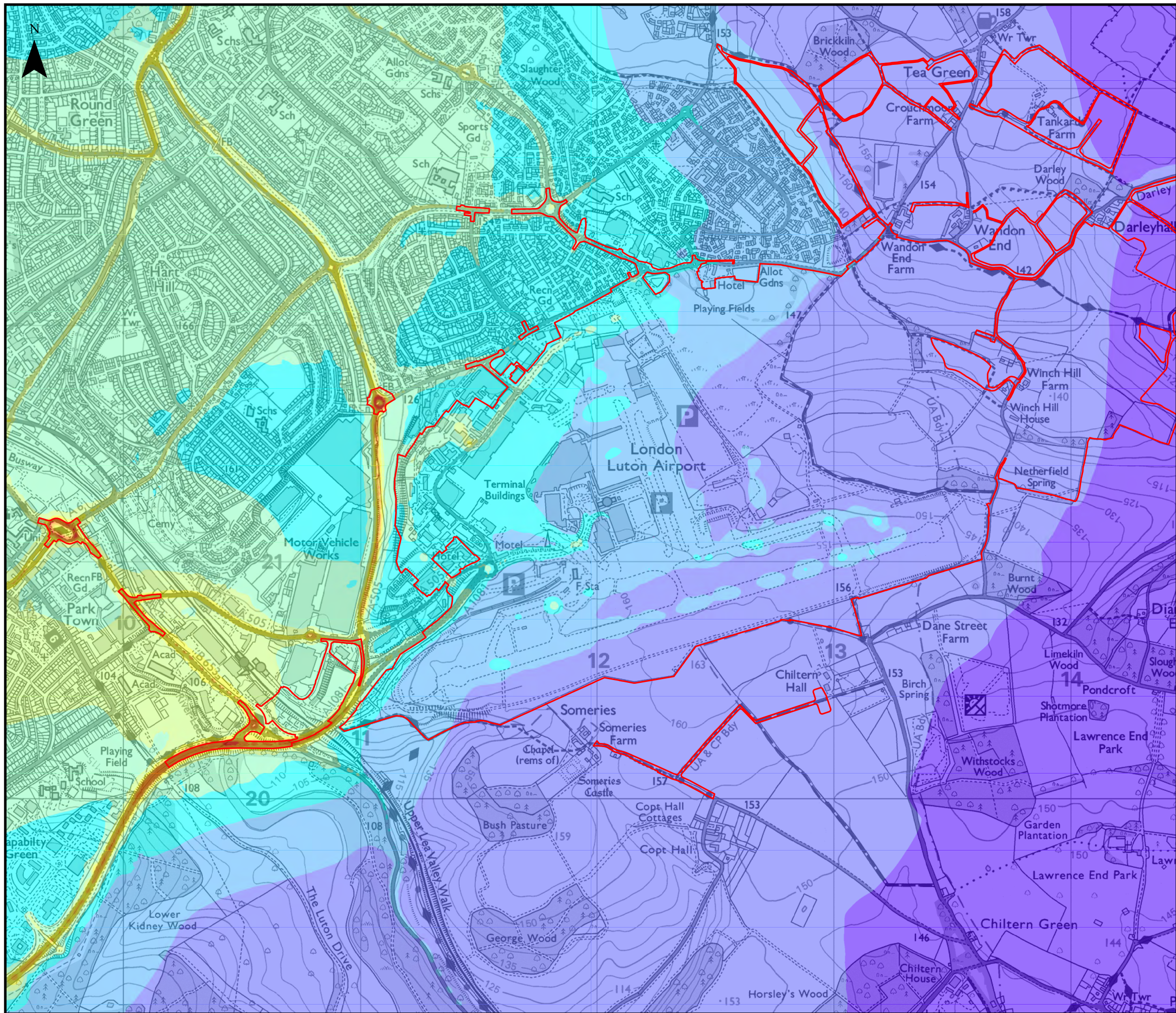

This drawing may contain mapping by permission of Ordnance Survey on behalf of HMSO © Crown Copyright and database rights 2022 Ordnance Survey 0100031673

All structure positions are indicative. The proposed works will be subject to detailed design development. The changes will be within limits of deviation specified in the Development Consent Order.

Legend

- Order Limits
- 2039 PM_{2.5} Total (µg/m³)**
- < 8.8
- 8.8 - 9.2
- 9.2 - 9.6
- 9.6 - 10
- 10 - 10.4
- 10.4 - 10.8
- 10.8 - 11.2
- 11.2 - 11.6
- 11.6 - 12
- > 12

Additional submissions (updated in response to Rule 9 letter)	AB	SB	CS	19/06/23	P01
Revision History	Drawn	Checked	Approved	Date	Rev.

Luton Rising Our airport. Our community. Our planet.

Luton Rising
Hart House Business Centre
Kimpton Road, Luton, LU2 0LA
www.lutonrising.org.uk

London Luton Airport Expansion Development Consent Order

Drawing Title
Figure 7.46 Assessment Phase 2a Core (2039): Annual mean (PM_{2.5}) contour plot

Purpose of issue				Suitability	
Additional submissions (updated in response to Rule 9 letter)				S2	
Drawn	Checked	Approved	Date	Scale	Size
AB	SB	CS	19/06/23	1:15,000	A3

DCO Application Ref.	APFP Regulation	DCO Document Ref.
TR020001	APFP 5(2)(a)	TR020001/APP/5.03

Drawing Number	Revision
LLADCO-3C-ARP-00-00-DR-YE-0512	P01
Project - Phase - Originator - Asset/Zone - Sub Asset - Type- Discp. - Number	

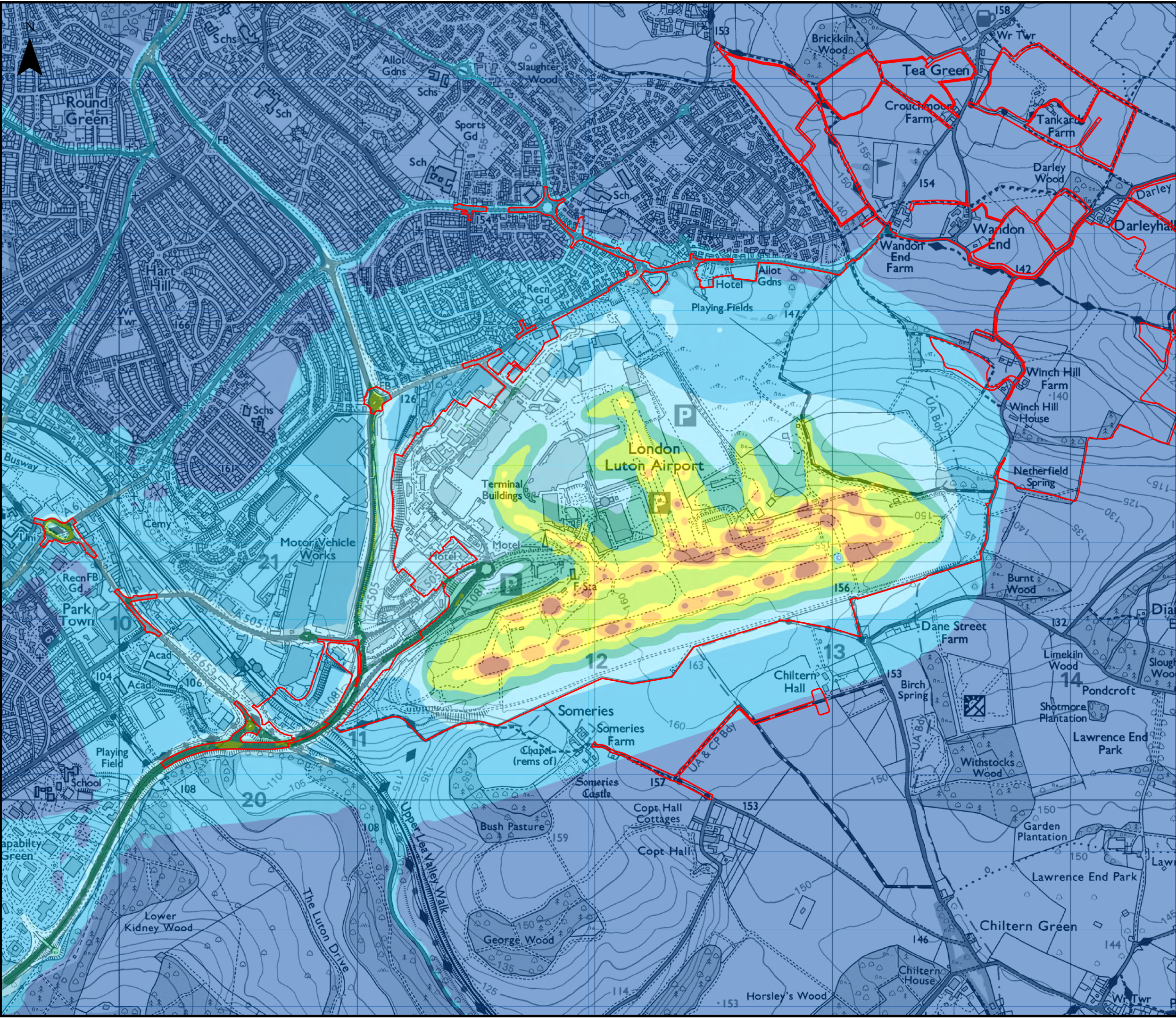

This drawing may contain mapping by permission of Ordnance Survey on behalf of HMSO © Crown Copyright and database rights 2022 Ordnance Survey 0100031673
 All structure positions are indicative. The proposed works will be subject to detailed design development. The changes will be within limits of deviation specified in the Development Consent Order.

Legend

- Order Limits
- 2043 Nitrogen Dioxide (NO₂) Total (µg/m³)**
- < 10
- 10 - 15
- 15 - 20
- 20 - 25
- 25 - 30
- 30 - 40
- 40 - 50
- 50 - 60
- > 60

Additional submissions (updated in response to Rule 9 letter)	AB	SB	CS	19/06/23	P01
Revision History	Drawn	Checked	Approved	Date	Rev.

Luton Rising Our airport. Our community. Our planet.

Luton Rising
 Hart House Business Centre
 Kimpton Road, Luton, LU2 0LA
www.lutonrising.org.uk

London Luton Airport Expansion Development Consent Order

Drawing Title
 Figure 7.47 Assessment Phase 2b Core (2043): Annual mean Nitrogen Dioxide (NO₂) contour plot

Purpose of issue				Suitability	
Additional submissions (updated in response to Rule 9 letter)				S2	
Drawn	Checked	Approved	Date	Scale	Size
AB	SB	CS	19/06/23	1:15,000	A3

DCO Application Ref.	APFP Regulation	DCO Document Ref.
TR020001	APFP 5(2)(a)	TR020001/APP/5.03

Drawing Number	Revision
LLADCO-3C-ARP-00-00-DR-YE-0513	P01

Project - Phase - Originator - Asset/Zone - Sub Asset - Type- Discp. - Number

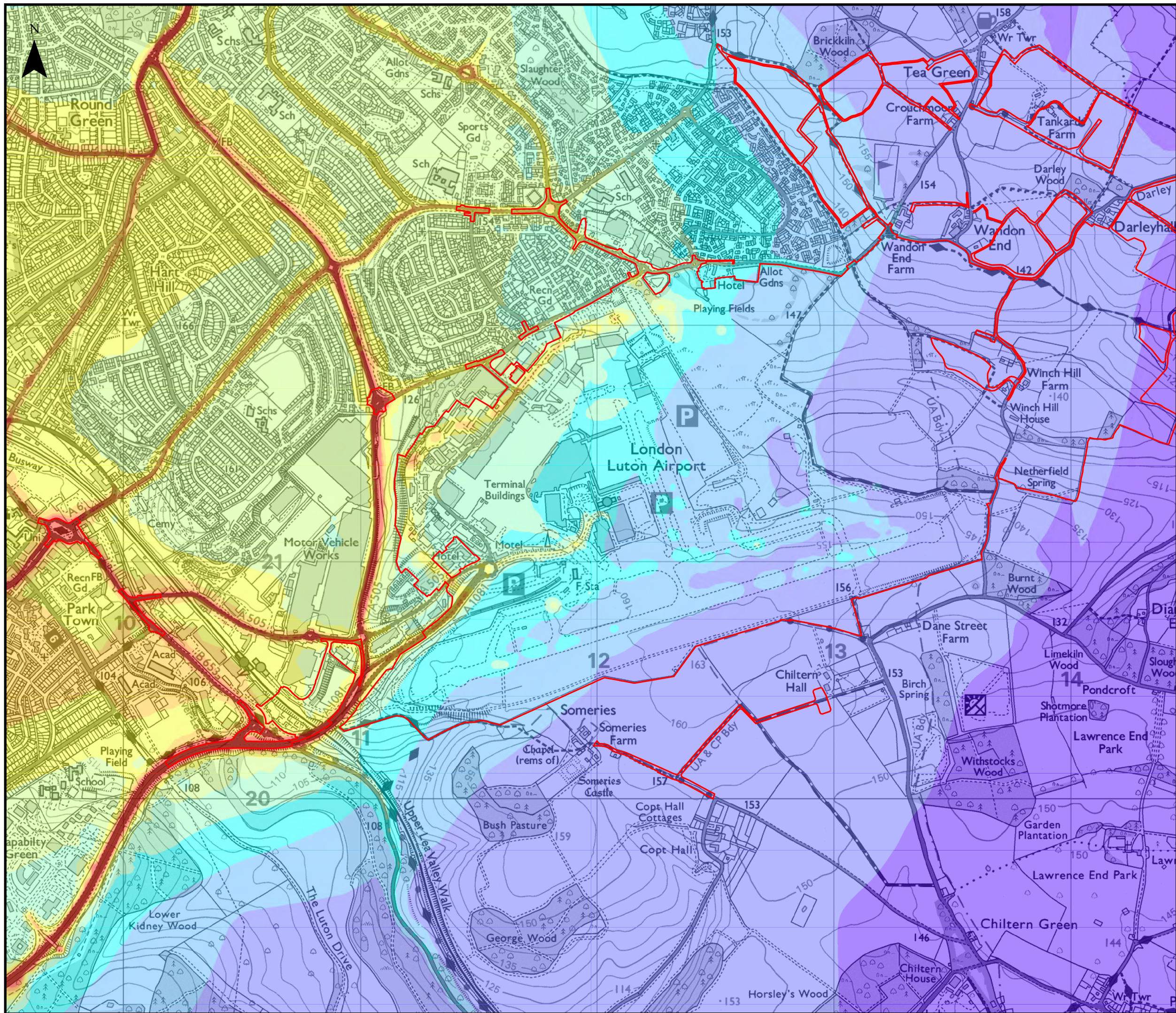

This drawing may contain mapping by permission of Ordnance Survey on behalf of HMSO © Crown Copyright and database rights 2022 Ordnance Survey 0100031673
 All structure positions are indicative. The proposed works will be subject to detailed design development. The changes will be within limits of deviation specified in the Development Consent Order.

Legend

- Order Limits
- 2043 PM₁₀ Total (µg/m³)**
- < 12.8
- 12.8 - 13.2
- 13.2 - 13.6
- 13 - 14
- 14 - 14.4
- 14 - 14.8
- 14.8 - 15.2
- 15.2 - 15.6
- 15.6 - 16
- >16

Additional submissions (updated in response to Rule 9 letter)	AB	SB	CS	19/06/23	P01
Revision History	Drawn	Checked	Approved	Date	Rev.

Luton Rising Our airport. Our community. Our planet.

Luton Rising
 Hart House Business Centre
 Kimpton Road, Luton, LU2 0LA
 www.lutonrising.org.uk

**London Luton Airport Expansion
 Development Consent Order**

Drawing Title
 Figure 7.48 Assessment Phase 2b Core (2043):
 Annual mean (PM₁₀) contour plot

Purpose of issue				Suitability	
Additional submissions (updated in response to Rule 9 letter)				S2	
Drawn	Checked	Approved	Date	Scale	Size
AB	SB	CS	19/06/23	1:15,000	A3

DCO Application Ref.	APFP Regulation	DCO Document Ref.
TR020001	APFP 5(2)(a)	TR020001/APP/5.03

Drawing Number	Revision
LLADCO-3C-ARP-00-00-DR-YE-0514	P01
Project - Phase - Originator - Asset/Zone - Sub Asset - Type- Discp. - Number	

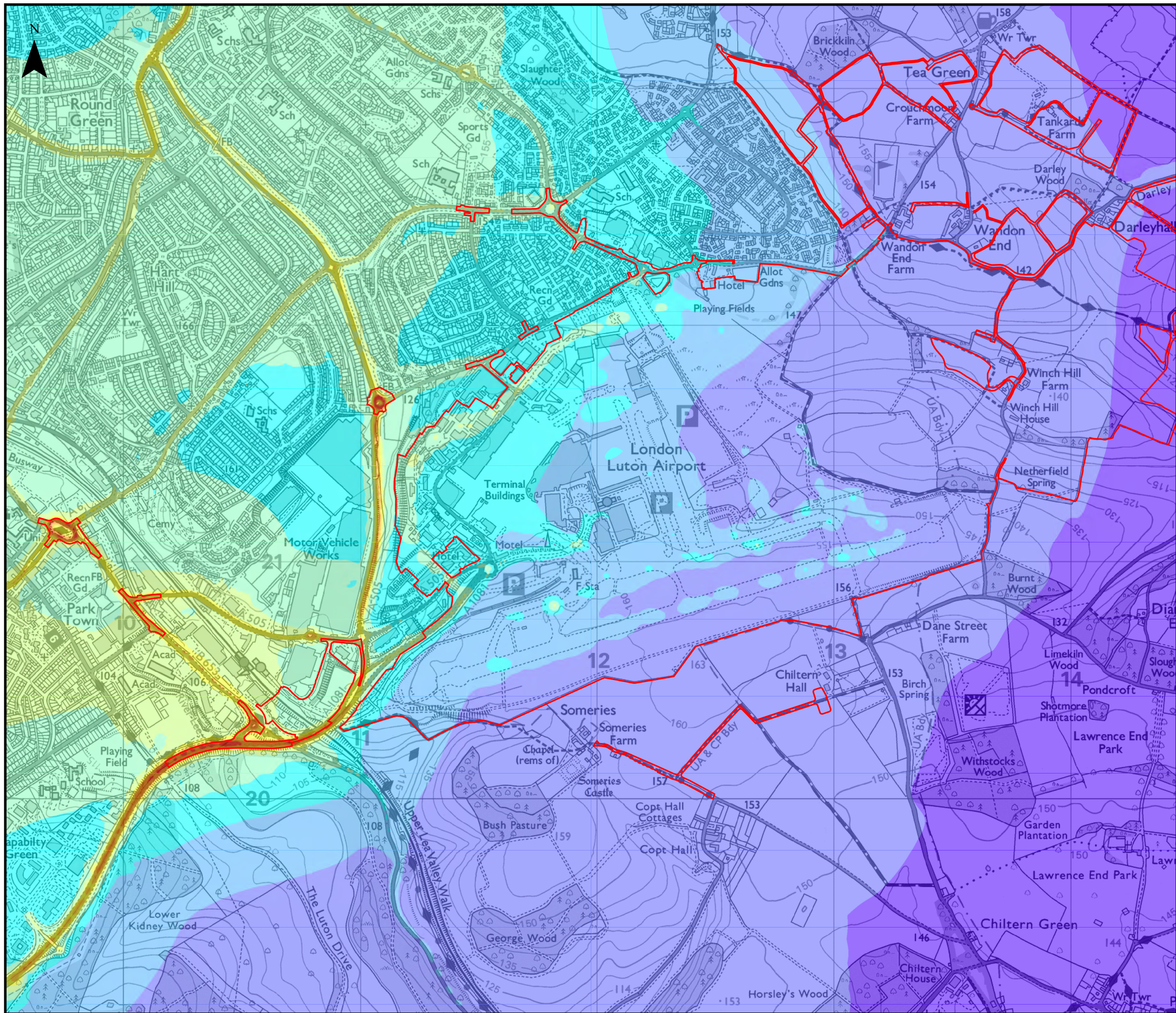

This drawing may contain mapping by permission of Ordnance Survey on behalf of HMSO © Crown Copyright and database rights 2022 Ordnance Survey 0100031673

All structure positions are indicative. The proposed works will be subject to detailed design development. The changes will be within limits of deviation specified in the Development Consent Order.

Legend

- Order Limits
- 2043 PM_{2.5} Total (µg/m³)**
- < 8.8
- 8.8 - 9.2
- 9.2 - 9.6
- 9.6 - 10
- 10 - 10.4
- 10.4 - 10.8
- 10.8 - 11.2
- 11.2 - 11.6
- 11.6 - 12
- > 12

Additional submissions (updated in response to Rule 9 letter)	AB	SB	CS	19/06/23	P01
Revision History	Drawn	Checked	Approved	Date	Rev.

Luton Rising Our airport. Our community. Our planet.

Luton Rising
Hart House Business Centre
Kimpton Road, Luton, LU2 0LA
www.lutonrising.org.uk

London Luton Airport Expansion Development Consent Order

Drawing Title
Figure 7.49 Assessment Phase 2b Core (2043): Annual mean PM_{2.5} contour plot

Purpose of issue				Suitability	
Additional submissions (updated in response to Rule 9 letter)				S2	
Drawn	Checked	Approved	Date	Scale	Size
AB	SB	CS	19/06/23	1:15,000	A3

DCO Application Ref.	APFP Regulation	DCO Document Ref.
TR020001	APFP 5(2)(a)	TR020001/APP/5.03

Drawing Number	Revision
LLADCO-3C-ARP-00-00-DR-YE-0515	P01
Project - Phase - Originator - Asset/Zone - Sub Asset - Type- Discp. - Number	